

PART OF THE SOUTH WEST QUARTER OF SECTION 15,
 TOWNSHIP 19, RANGE 19, PERRY TOWNSHIP,
 RICHLAND COUNTY, OHIO

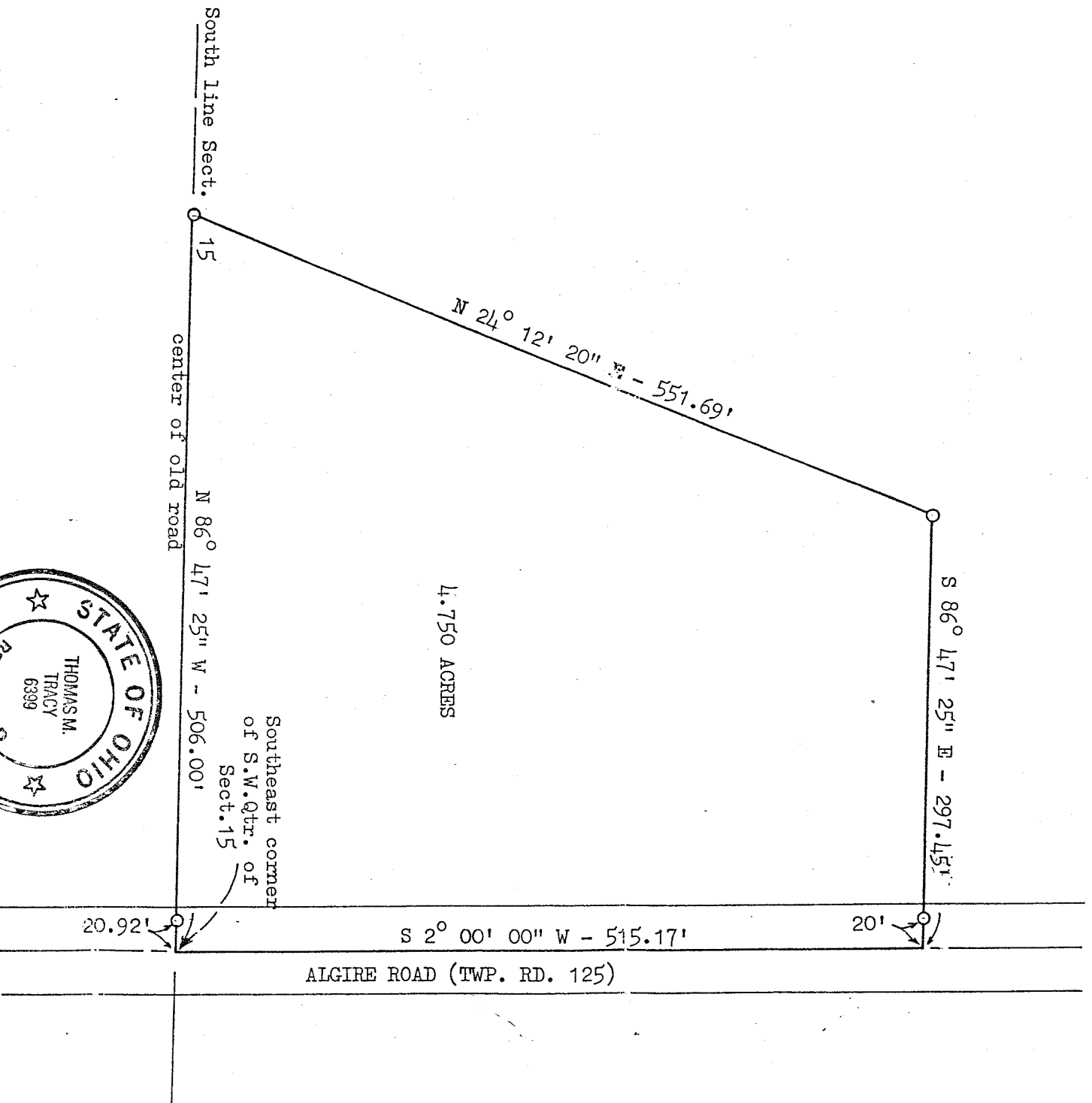

4.750 ACRES

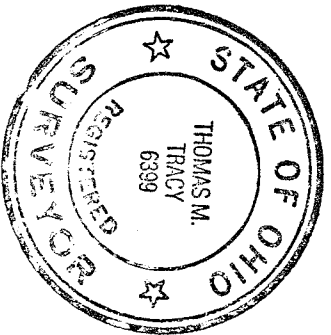

Southeast corner
 of S.W. Qtr. of
 Sect. 15

South line Sect. 15
 center of old road

20.92'

S 2° 00' 00" W - 515.17'
 ALGIRE ROAD (TWP. RD. 125)

20'

I certify this plat to be a true copy
 of a survey made for Levi Raber and
 Eli Miller, C.&A. Kaufman, owners,
 Vol. 877, page 644.
 Thomas M. Tracy, Surveyor, May 1990
 Tracy & Mills, Surveyors
 10 E. Vine St.
 Mount Vernon, Ohio 43050

NORTH
 based on:
 Algire Road

O - Iron Pin Set
 Scale: 1" = 100'