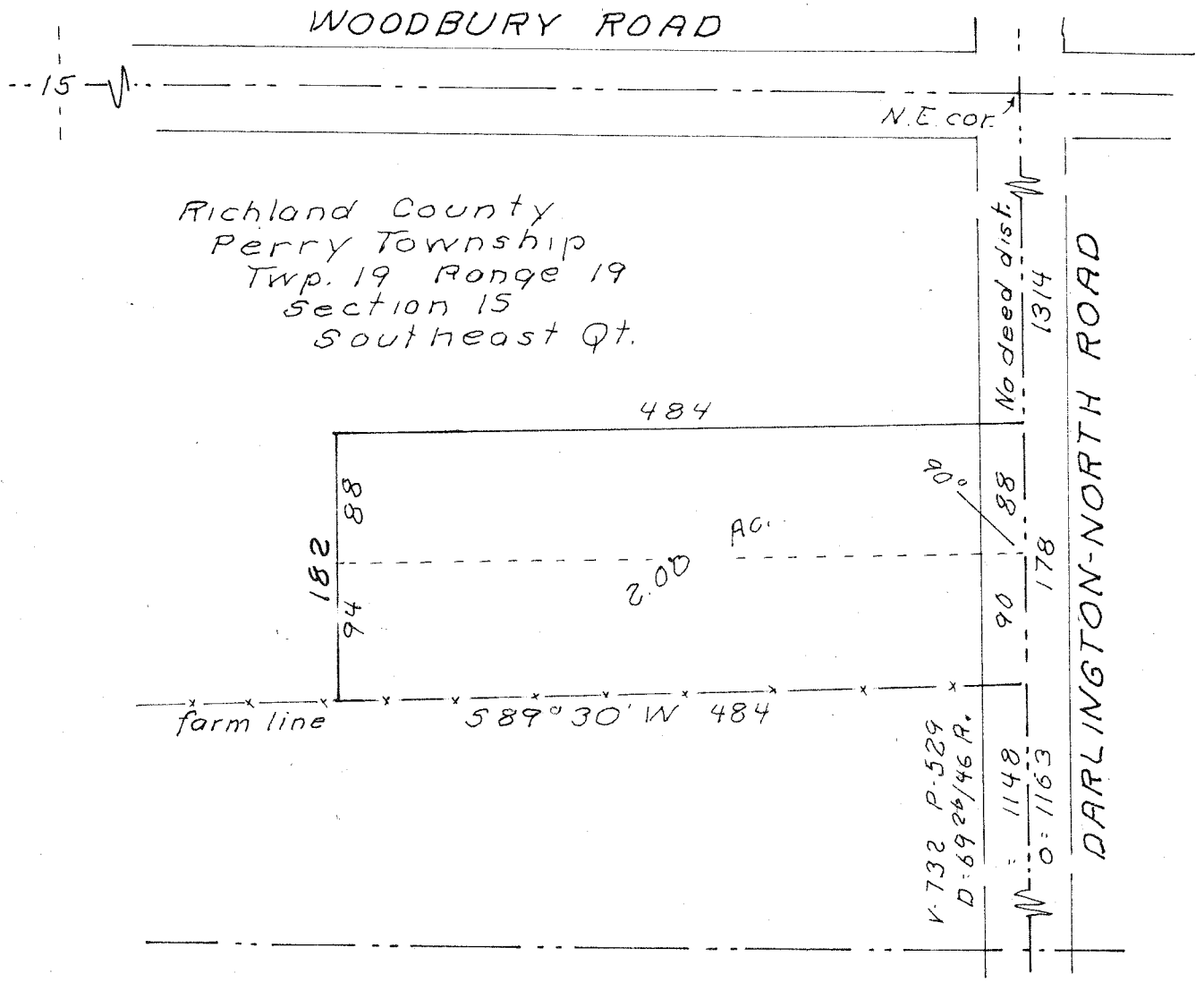

Being a part of the Southeast Quarter of Section 15 of Perry Township, Twp. 19 Range 19, Richland County, Ohio. Described further.

Beginning at a point on the East line, 1314 ft. South of the Northeast corner, of said Quarter.

Thence, South, 178 ft. with said East line, to a farm corner.

Thence; South 89° 30' West, 484 ft. with a fence line marking a farm line.

Thence; North, 182 ft.

Thence; East, 484 ft. to the place of beginning.

Containing 2.00 acres.

LANGER ~ LANGER SURVEY

June 1977 S. Horn, Sur 831

No 31-66-051

REV.