

N.E. COR. OF TWP.
N.W. 1/4 OF SEC. 16

PLAT OF SURVEY

part of the northwest quarter of Section 15,
Township 19, Range 19, Perry Township,
Richland County, Ohio.

August 28, 1980

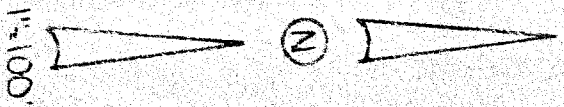

- I.P. FOUND
- I.P. SET
- FENCE POST

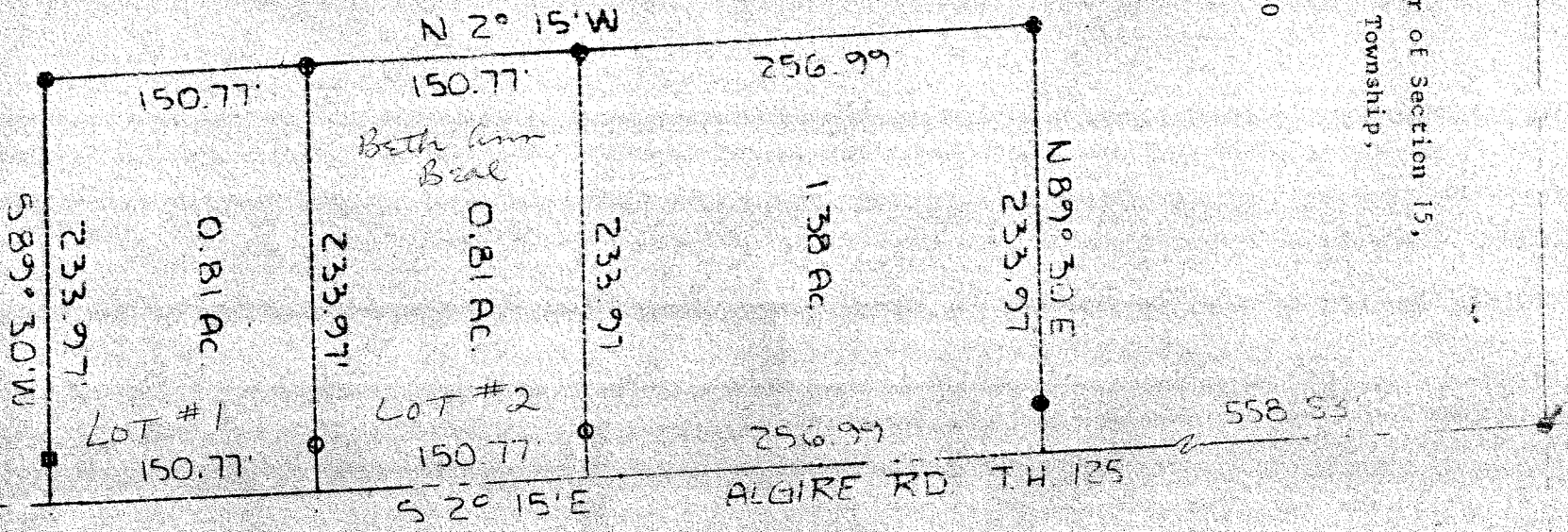

By Perry H. Beal
LARRY E. BLINK #6320