

PERRY TWP  
RICHLAND COUNTY  
Pt. NW Qr. SECT. 15

M. Oates

Scale  $\approx 1" = 10$  Rods

Surveyed: July 1975  
William A. Poulson  
Reg. # 3297  
State of Ohio

I.P. Set

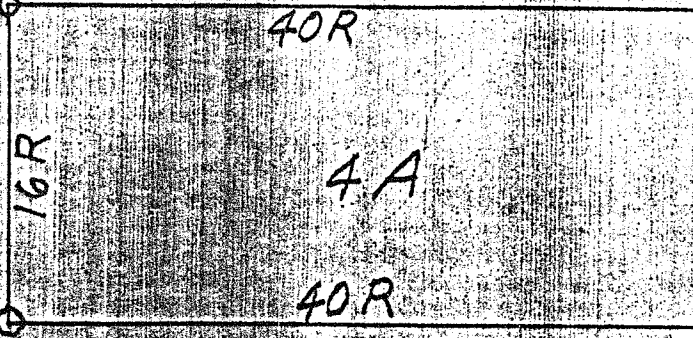

16R ALGIRE RD.  
TH-125  
38.3R

WOODBURY RD.

CH-28

SE Cor. SW Qr.  
Sect. 15

T-19, R-19

Deed Vol 515, P 15