

BEARING	DIST.	Sin	Cos	N	S	E	W	DMD	N	S
North	60	0.0	1.0	60.0						
N 46 30 E	690	.7254	.6884	475.0		500.5		500.5	237.738	
East	180	1.0	0.0			180.0		1181.		
S 13-46 W	430	.2380	.9713		417.6		102.3	1258.7		525.633
S 78-30 W	590	.9800	.1994		117.6		578.2	578.2		67.996

535.0 535.2 680.5 680.5 237.738 593.629
 237.738
 2x43560 | 355891
 Acres 4.08

Richland County
 Perry Township
 Section 15
 Northeast Quarter

**MORRISON ~ MORRISON
 SURVEY**

April 1974
 S. Horn, Sub. 831
 No 26-64-140

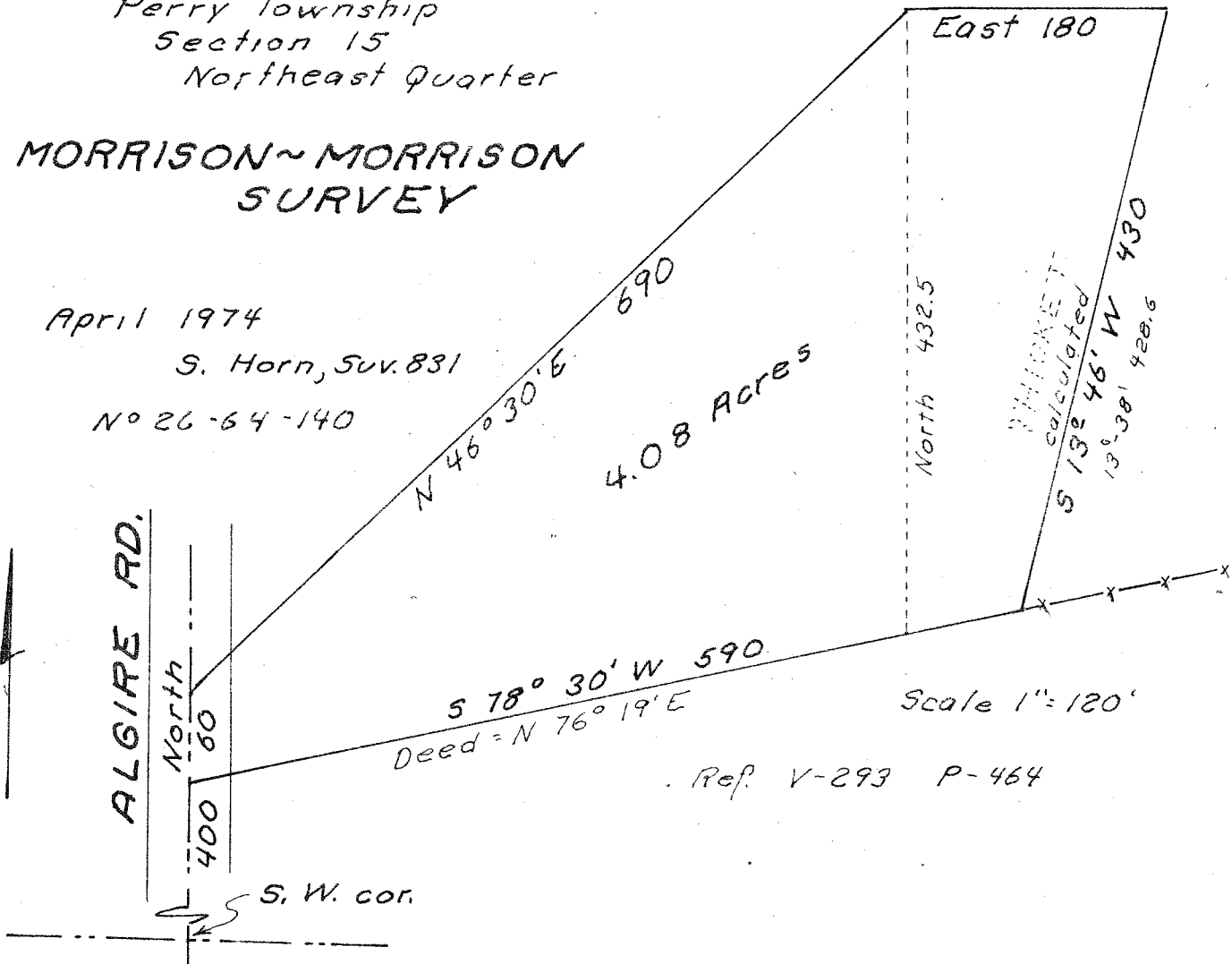

Being a part of the Northeast Quarter of Section 15 of Perry Township, Richland County, Ohio. Described further.
 Beginning at a point on the West line, 400 ft. North of the Southwest corner, of said Quarter at a lot corner.
 Thence; North, 60 ft. with said West line.
 Thence; North 46° 30' East, 690 ft.
 Thence; East, 180 ft.
 Thence; South 13° 46' West, 430 ft. to a lot line.
 Thence; South 78° 30' West, 590 ft. with a lot line to the place of beginning.
 Containing 4.08 acres.