

Plat of Survey
 Part of the Northeast Quarter
 of Section 15, Township 19,
 Range 19, Perry Township,
 Richland County, Ohio
 March 25, 1982

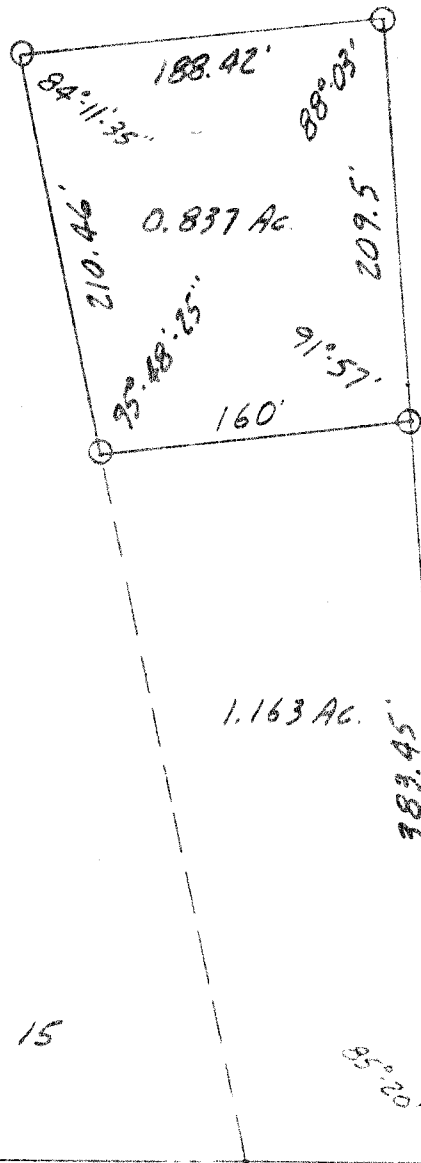

South line N.E. Qtr. Sect. 15

964'

Southwest Corner of the
 Northeast Quarter, Sect. 15

Woodberry Rd C.H. # 28

Larry G. Blunk
 Larry G. Blunk
 Reg. Surv. # 6320