

SURVEY FOR  
JEFF STEWART

E DARLINGTON NORTH RD. (C.R. 121)  
W. LINE NW 1/4 SEC. 14

SW CORNER  
NW 1/4 SEC. 14

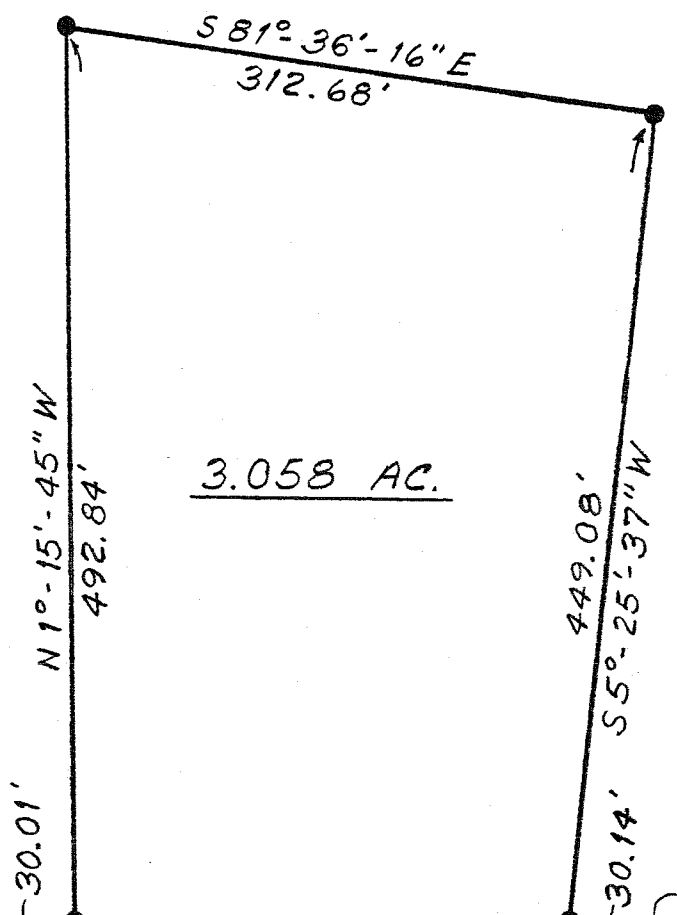

WAYNE W. &  
VIRGINIA A.  
STEWART  
V-602 P-107

S. LINE NW 1/4 SEC. 14

SE CORNER  
NW 1/4 SEC. 14

DUE WEST WOODBURY RD. (C.R. 28)

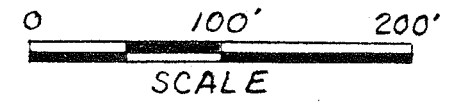

LEGEND

- BOAT SPIKE FOUND
- IRON PIN FOUND
- RAILROAD SPIKE SET
- IRON PIN SET - 5/8" DIA. REINFORCING ROD WITH PLASTIC CAP STAMPED "S.J.L. INC."

BEING PART OF THE NW.  
1/4 OF SEC. 14, T-19,  
R-19, PERRY TWP.,  
RICHLAND CO., OHIO.

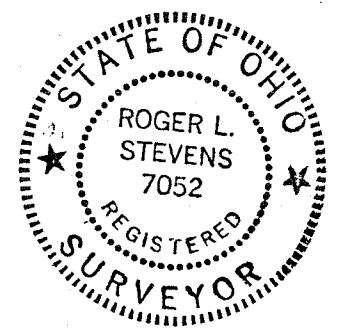

*Roger L. Stevens*  
ROGER L. STEVENS  
REG. SURVEYOR NO. 7052  
SM 1771 DATE 2-6-91

BEARINGS ARE TO AN ASSUMED MERIDIAN  
AND ARE USED TO EXPRESS ANGLES ONLY.

SHAFFER, JOHNSTON, LICHTENWALTER  
& ASSOCIATES, INC.  
CONSULTING ENGINEERS - SURVEYORS  
MANSFIELD OHIO WOOSTER