

COURSEN ROAD (TWP HWY. 128)

THE NE CORNER OF THE NE 1/4 SECTION 13

THE NORTH LINE OF THE NE 1/4 SECTION 13

THE PLACE OF BEGINNING

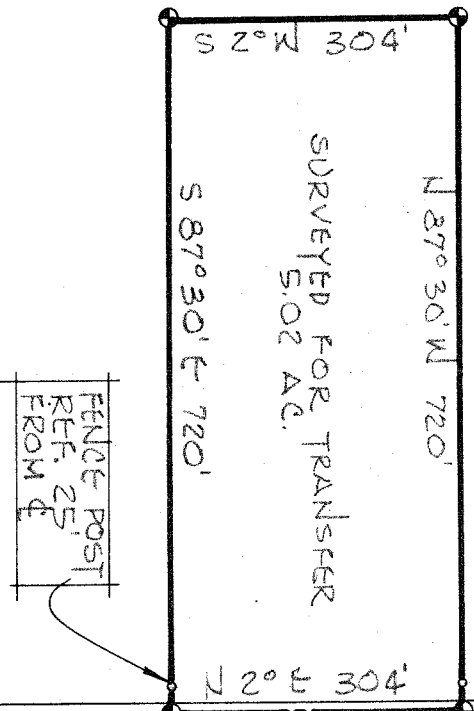

54.78 AC.

THE EAST LINE OF THE NE 1/4 SECTION 13

INDICATES PROPERTY CORNERS OF THIS SURVEY.

THIS SURVEY WAS MADE FOR AND AT THE REQUEST OF FOREST W. SMITH.

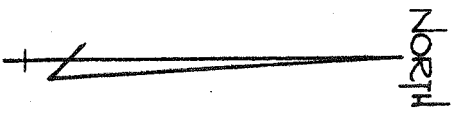

PERRY TOWNSHIP
JEFFERSON TOWNSHIP

CLEVER RD. (T.H. 129)

SURVEY BY: Justin A. Stiller
REG. SURVEYOR #4421

SURVEY PLAT FOR PROPERTY TRANSFER	
F.W. SMITH	
PT. NE 1/4 SECTION 13, T~19; R~19 PERRY TOWNSHIP RICHLAND COUNTY, OHIO	
DATE: MAR. 13, 1973	SCALE: 1"=200'
DRAWING No: 73863-B DRAWN BY: JMG	