

COURSENL ROAD (TWP. HWY. 128)

THE NE CORNER OF THE NE 1/4 SECTION 13

THE NORTH LINE OF THE NE 1/4 SECTION 13

54.78 AC.

SURVEYED FOR TRANSFER 5.02 AC.

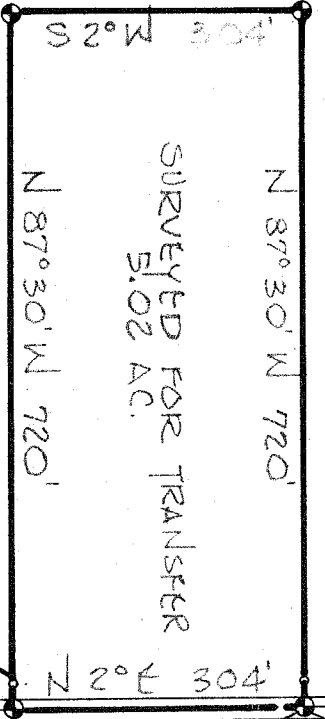

FENCE POST REF. 25' FROM E

THE EAST LINE OF THE NE 1/4 SECTION 13

INDICATES PROPERTY CORNERS OF THIS SURVEY.

CLEVER ROAD (T.H. 129)

917

THE PLACE OF BEGINNING

PERRY TOWNSHIP
JEFFERSON TOWNSHIP

NORTH

THIS SURVEY WAS MADE FOR AND AT THE REQUEST OF FOREST W. SMITH.

SURVEY PLAT FOR PROPERTY TRANSFER
E.W. SMITH

PT. NE 1/4 SECTION 13, T~19; R~19
PERRY TOWNSHIP
RICHLAND COUNTY, OHIO

DATE: MAR. 13, 1973 SCALE: 1"=200'
DRAWING No: 73863-D DRAWN BY: JMG

SURVEY BY: JUSTIN A. SEILER
REG. SURVEYOR #4421

Justin A. Seiler