

COURSE N ROAD (TWP. HWY. 128)

THE NE CORNER OF THE NE 1/4 SECTION 13

THE NORTH LINE OF THE NE 1/4 SECTION 13

SURVEYED FOR TRANSFER 5.02 AC.

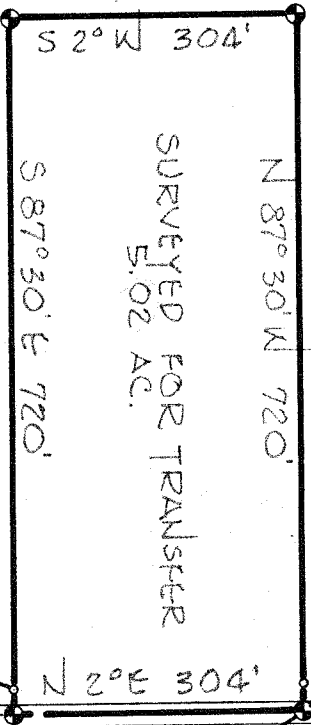

FENCE POST REF. 25 FROM E

THE PLACE OF BEGINNING

NORTH

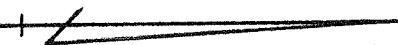

54.78 AC.

PERRY TOWNSHIP
JEFFERSON TOWNSHIP

THE EAST LINE OF THE NE 1/4 SECTION 13

INDICATES PROPERTY CORNERS OF THIS SURVEY.

THIS SURVEY WAS MADE FOR AND AT THE REQUEST OF FOREST W. SMITH.

SURVEY PLAT FOR PROPERTY TRANSFER

F.W. SMITH

PT. NE 1/4 SECTION 13, T~19; R~19
PERRY TOWNSHIP
RICHLAND COUNTY, OHIO

DATE: MAR. 13, 1973 SCALE: 1"=200'
DRAWING No: 73863-C DRAWN BY: JMG

SURVEY BY: JUSTIN A. SEILER
REG. SURVEYOR #4421

Justin A. Seiler