

COURSEN ROAD (TWP. HWY. 128)

THE NE CORNER OF THE NE 1/4 SECTION 13

THE NORTH LINE OF THE NE 1/4 SECTION 13

54.78 AC.

FENCE POST REF. 2' FROM

N 87° 30' W 720'
SURVEYED FOR TRANSFER
5.02 AC.

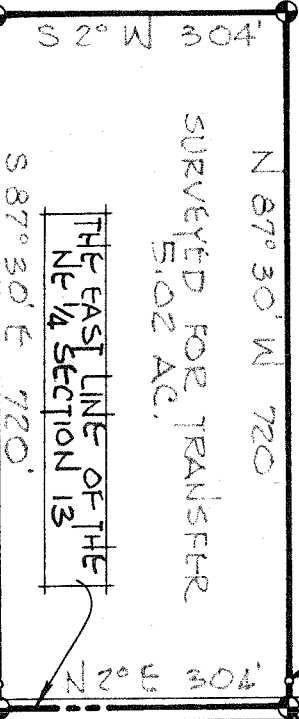

THE EAST LINE OF THE NE 1/4 SECTION 13

INDICATES PROPERTY CORNERS OF THIS SURVEY.

CLEVER ROAD (T.H. 129)

PARRY TOWNSHIP

JEFFERSON TOWNSHIP

1325'

THE PLACE OF BEGINNING

THIS SURVEY WAS MADE FOR AND AT THE REQUEST OF FOREST W. SMITH.

NORTH



SURVEY PLAT FOR PROPERTY TRANSFER

F.W. SMITH

PT. NE 1/4 SECTION 13, Twp 19; R-19
PERRY TOWNSHIP
RICHLAND COUNTY, OHIO

DATE: MAR. 13, 1973 SCALE: 1"=200'
DRAWING NO: 73863-F DRAWN BY: JMG

SURVEY BY: JUSTIN A. SELLER
REG. SURVEYOR #4421

Justin A. Saller