

COURSEN ROAD (TWP. HWY. 128)

THE NE CORNER OF THE
NE 1/4 SECTION 13

THE NORTH LINE OF THE
NE 1/4 SECTION 13

54.78 AC.

CLEVER RD. (T.H. 129)

PARRY TOWNSHIP

JEFFERSON TOWNSHIP

1221'

FENCE POST
REF. 25
FROM E

THE PLACE OF
BEGINNING

NORTH

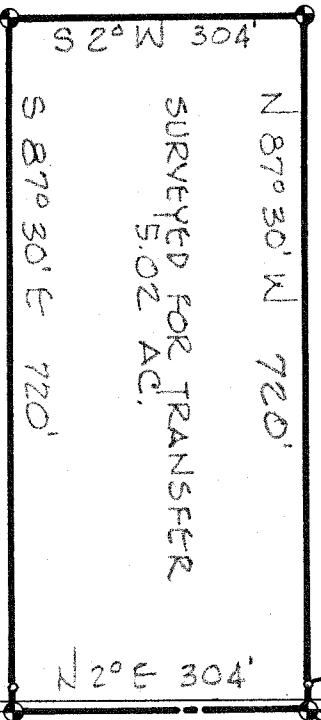

THE EAST LINE OF THE
NE 1/4 SECTION 13

INDICATES PROPERTY CORNERS
OF THIS SURVEY.

THIS SURVEY WAS MADE
FOR AND AT THE REQUEST
OF FOREST W. SMITH.

SURVEY PLAT FOR PROPERTY TRANSFER

F.W. SMITH

PT. NE 1/4 SECTION 13, T-19; R-19
PERRY TOWNSHIP
RICHLAND COUNTY, OHIO

DATE: MAR. 13, 1973 SCALE: 1"=200'

DRAWING NO: 73863-E DRAWN BY: JMG

SURVEY BY: JUSTIN A. SELLER
REG. SURVEYOR #4421

Justin A. Seller