

THE NORTH LINE OF THE NE 1/4 SECTION 13

COURSEN ROAD (TWP. HWY. 128)

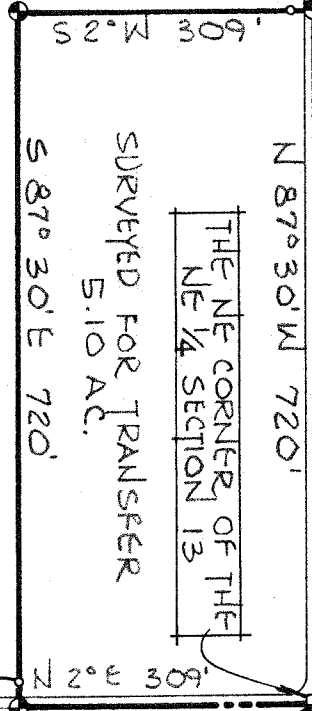

THE NE CORNER OF THE NE 1/4 SECTION 13

SURVEYED FOR TRANSFER 5.10 AC.

FENCE POST REF. 25' FROM E

54.7 AC.

THE PLACE OF BEGINNING

CLEVER ROAD (TWP. HWY. 129)

PERRY TOWNSHIP
JEFFERSON TOWNSHIP

THE EAST LINE OF THE NE 1/4 SECTION 13

INDICATES PROPERTY CORNERS OF THIS SURVEY.

THIS SURVEY WAS MADE FOR AND AT THE REQUEST OF FOREST W. SMITH,

North



SURVEY BY: JUSTIN A. SEILER
REG. SURVEYOR #4421

Justin A. Seiler

SURVEY PLAT FOR PROPERTY TRANSFER

F. W. SMITH

PT. NE 1/4 SECTION 13, T~19; R~19
PERRY TOWNSHIP
RICHLAND COUNTY, OHIO

DATE: MAR. 13, 1973 SCALE: 1"=200'
DRAWING No.: 73863-A DRAWN BY: JMG