

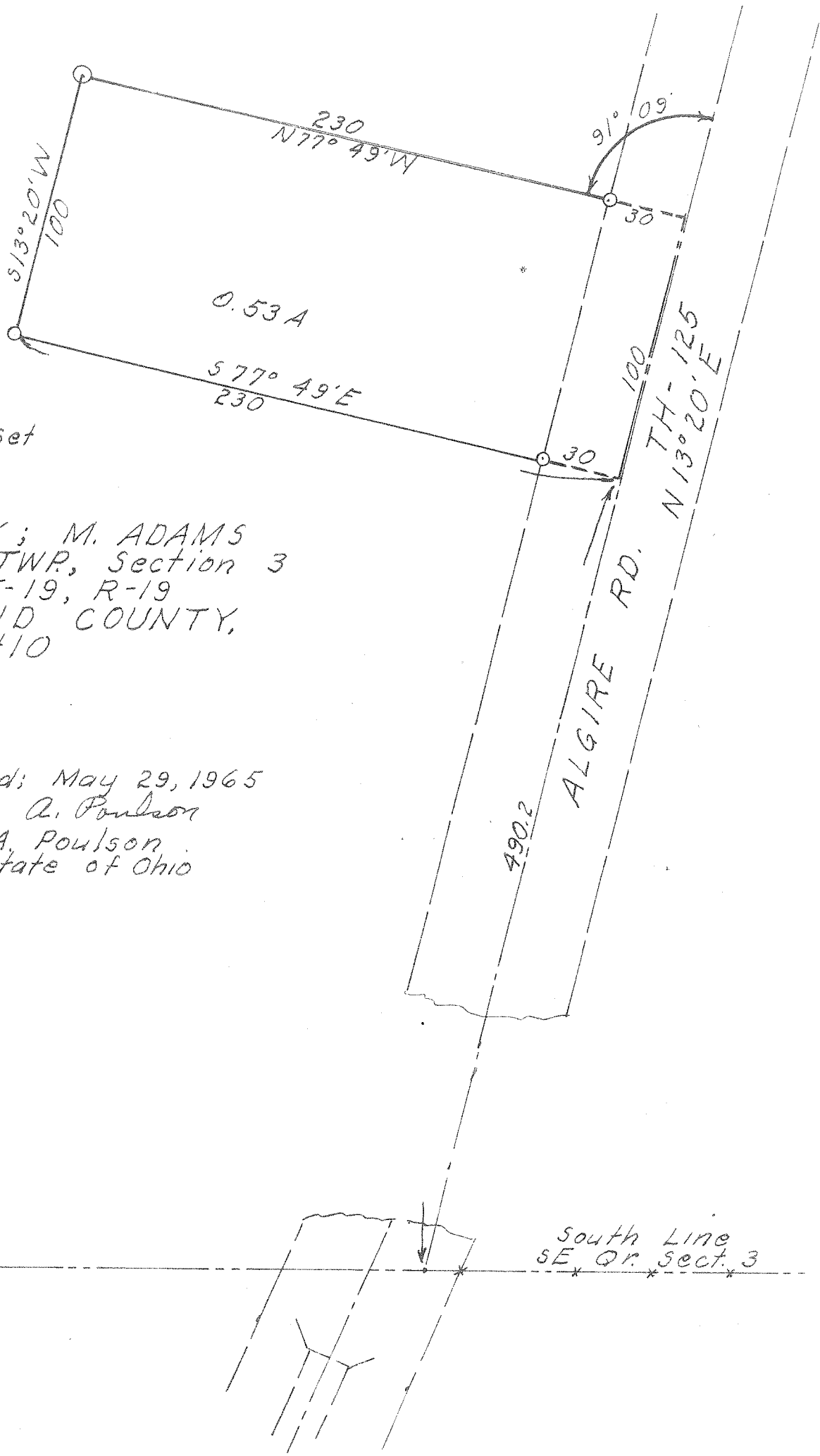

Scale: 1" = 50'

o Denotes Iron Pin Set



SURVEY; M. ADAMS
 PERRY TWP, Section 3
 SE Qr., T-19, R-19
 RICHLAND COUNTY,
 OHIO

Surveyed; May 29, 1965
 William A. Poulson
 William A. Poulson
 # 3297, State of Ohio

South Line
 SE, Qr. Sect. 3