

H. ZOLL
39.94 AC.

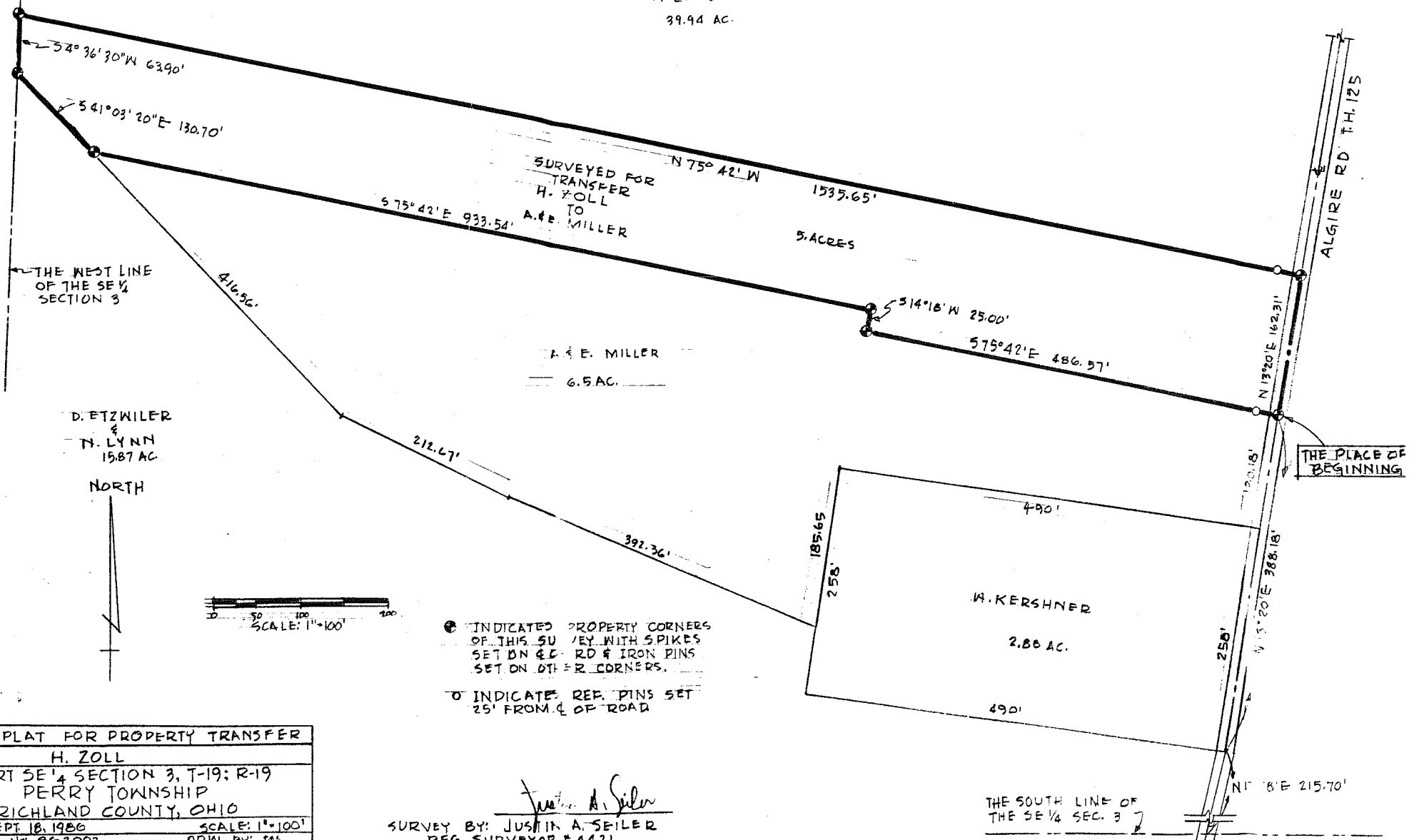

THE WEST LINE
OF THE SE 1/4
SECTION 3

D. ETZWILER
&
N. LYNN
15.87 AC

NORTH

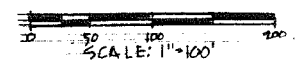

● INDICATED PROPERTY CORNERS
OF THIS SURVEY WITH SPIKES
SET ON C.C. RD & IRON PINS
SET ON OTHER CORNERS.

○ INDICATES REP. PINS SET
25' FROM C.C. OF ROAD

SURVEY PLAT FOR PROPERTY TRANSFER	
H. ZOLL	
PART SE 1/4 SECTION 3, T-19; R-19	
PERRY TOWNSHIP	
RICHLAND COUNTY, OHIO	
DATE: SEPT 18, 1986	SCALE: 1"=100'
DRAWING NO. 867007	DRW. BY: JAS

Justin A. Seiler
SURVEY BY: JUSTIN A. SEILER
REG. SURVEYOR # 4421

THE SOUTH LINE OF
THE SE 1/4 SEC. 3