

ECKERT ROAD

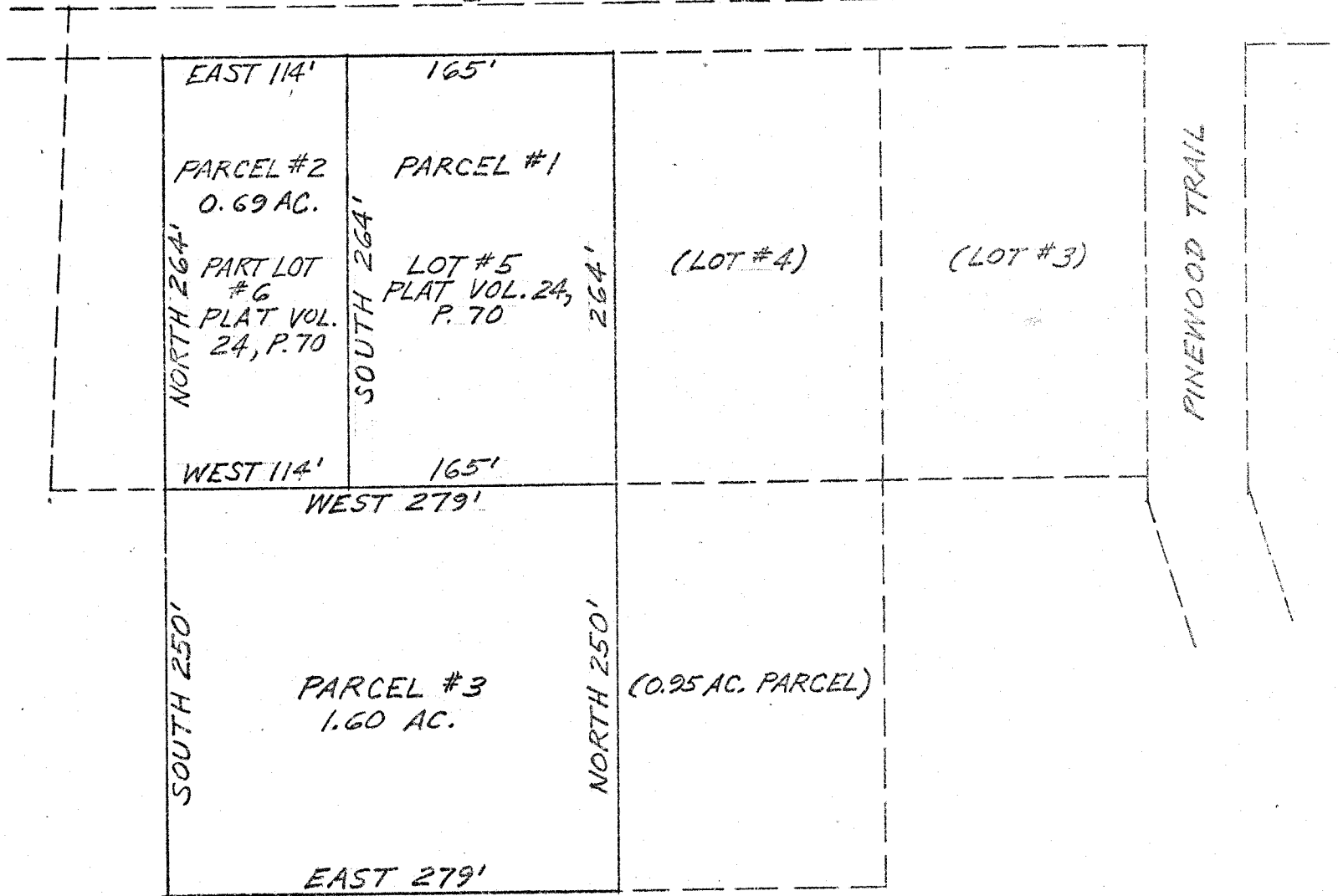
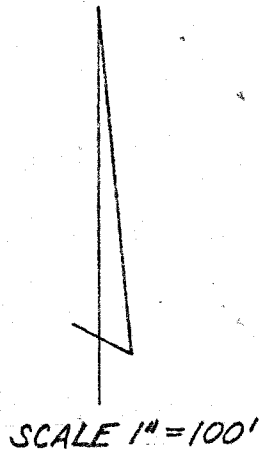

Robert M. Little
 ROBERT M. LITTLE
 REG. SURVEYOR NO. 5524
 MARCH 27, 1978

MEL SCHMID PROPERTY
 Part of N.W. 1/4 Section 3, Twp. 19,
 Range 19, Perry Township, Richland
 County, State of Ohio