

EX 111 41

LOT 4 TRAILWOOD ESTATES

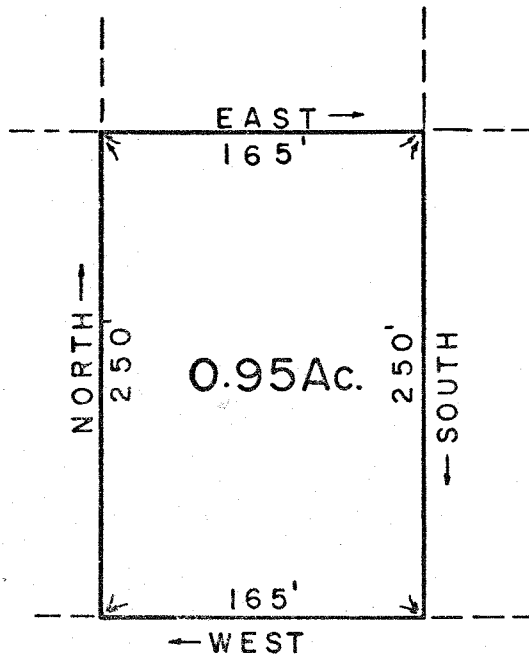

SCALE 1"=100'

Robert A. Cuning

 ROBERT A. CUNNING
 REG. SURVEYOR #4939
 MAY 1977

PROPERTY SURVEY
 FOR....
MELVIN L., JR. & JOAN M.
SCHMID
 TO BE DEEDED TO....
PAUL R. & MARCELLA L.
GORTNER

PART OF N.W. 1/4, SEC. 3, TWP. 19, RANGE 19
 COUNTY OF RICHLAND, STATE OF OHIO