

Any information or data on this drawing is not intended to be suitable for reuse by any person, firm or corporation or any others on extensions of this project or for any use on any other project. Any reuse without written verification and adaptation by the Engineer, Architect or Surveyor for the specific purpose intended will be at the users sole risk and without liability or legal exposure to the Engineer, Architect or Surveyor.

J. L. Poggemeyer
 J. L. POGGEMEYER P.E.
 REG. SURVEYOR #5866

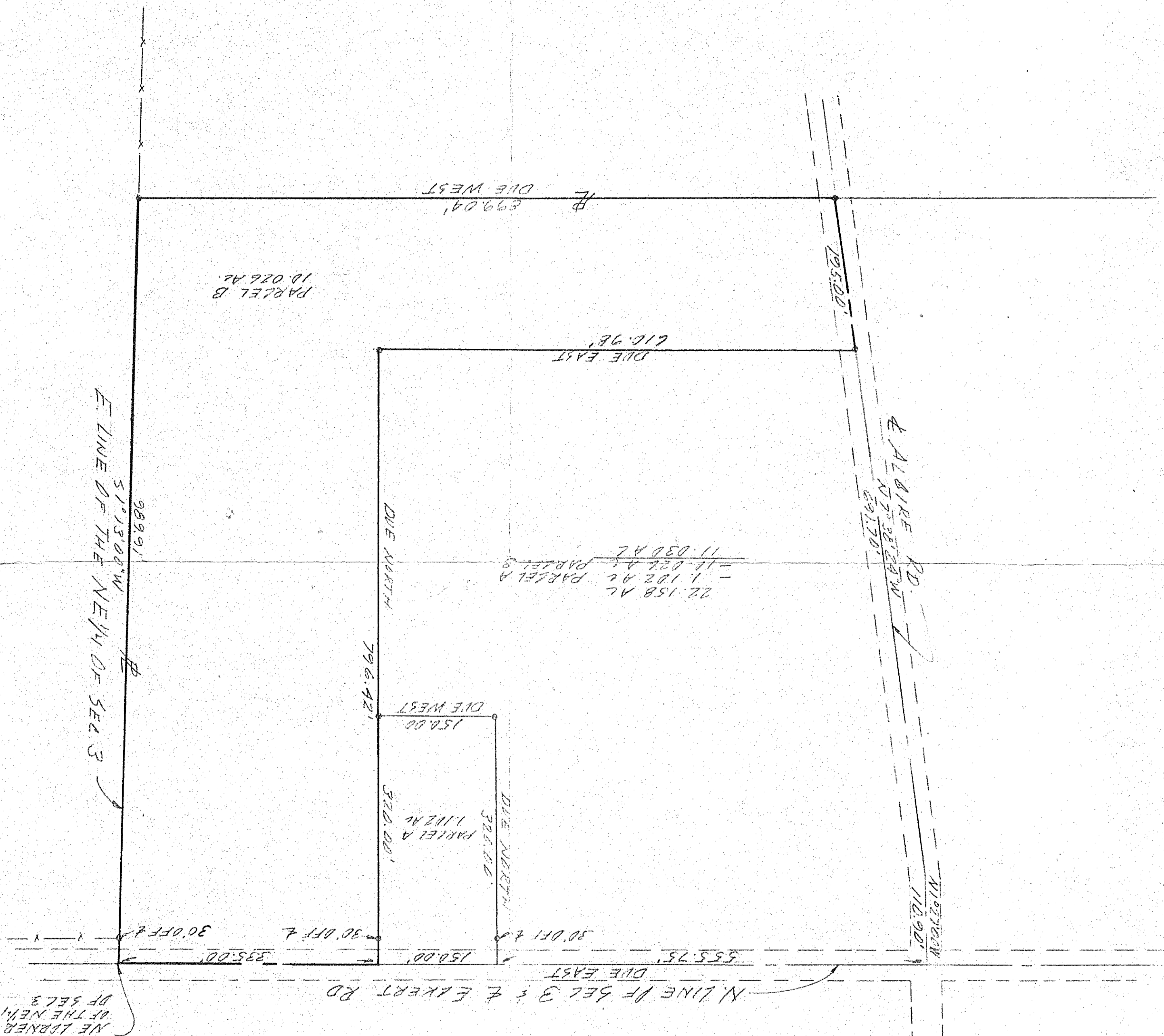

SURVEY FOR DEAN L. & SALLY L. DAVIDSON
 BEING PT OF THE NEW OF SEC 3 TWP
 19, R. 19, PERRY TWP, RICHLAND CO OHIO

EXISTING		PROPOSED	
DRAWN BY	CHECKED BY	DRAWN BY	CHECKED BY
LVB			
CHECKED BY		CHECKED BY	
APPROVED BY		APPROVED BY	

REVISIONS	

LESTER H. POGGEMEYER P.E., INC.
 ENGINEERS ARCHITECTS SURVEYORS
 121 E. WOOSTER STREET
 355 W. MAIN STREET
 BOWLING GREEN, OHIO 43402
 LEXINGTON, OHIO 44304



JOB NUMBER
 80552-3