

PLAT OF SURVEY FOR ROBERT OHL

SECTION 2 LOT # _____
 TOWNSHIP 19 CITY / VILLAGE _____
 RANGE 19 TOWNSHIP PEPPER
 QUARTER SE RICHLAND COUNTY, OHIO

- LEGEND:
- ▲ - P.K. NAIL FOUND
 - △ - P.K. NAIL SET
 - - RAILROAD SPIKE FOUND
 - - RAILROAD SPIKE SET
 - - FENCE POST FOUND
 - - IRON PIN FOUND
 - - IRON PIN SET - CAPPEI BLUNK 6320 "

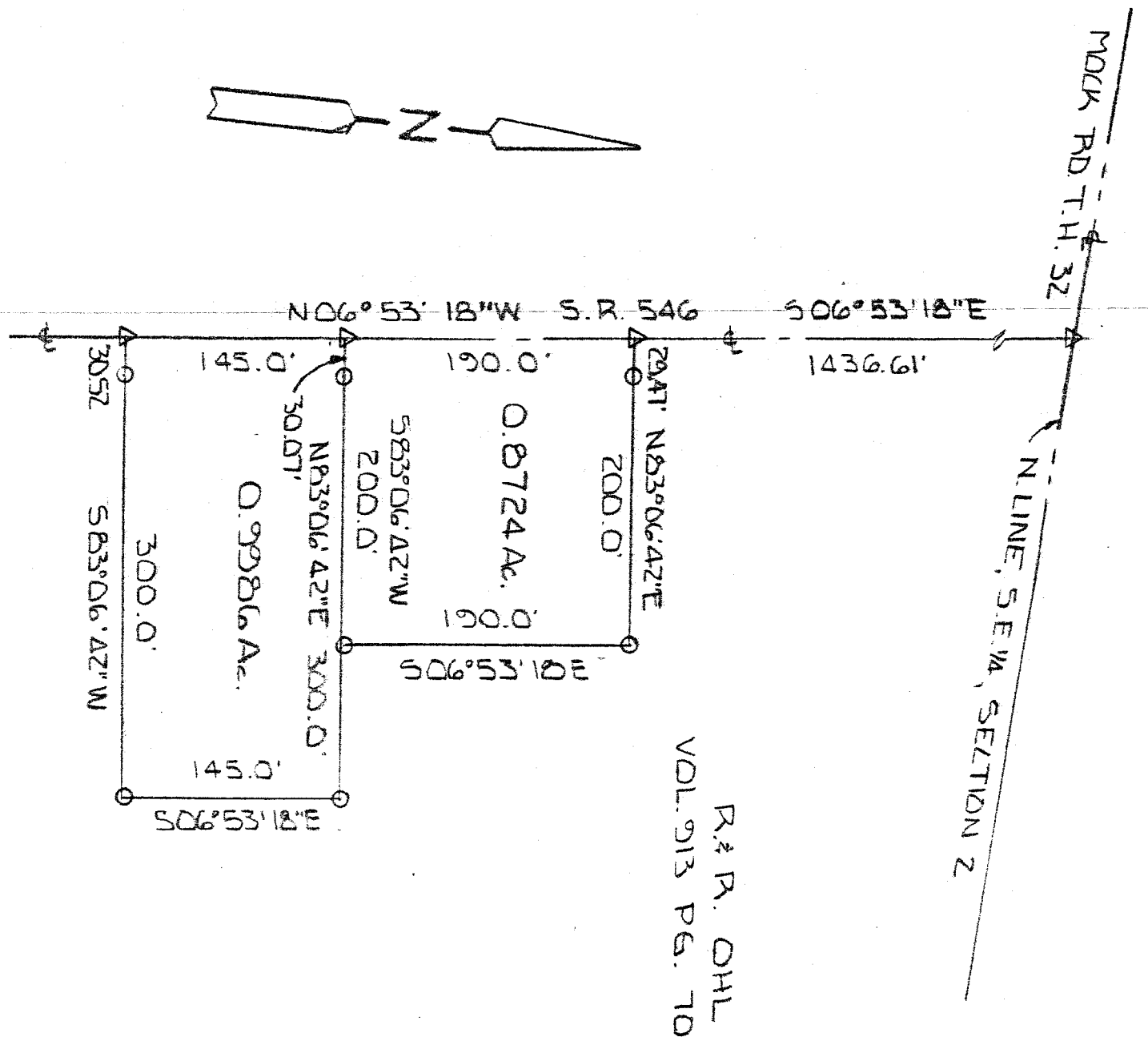

NEW SPLIT
 TAX MAP APPROVED
 E.A.N. INITIAL
 4-10-92 DATE

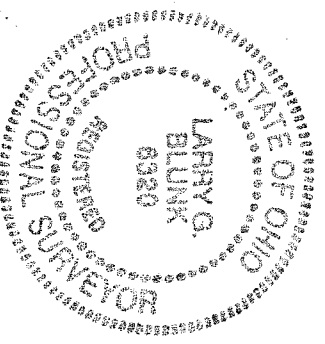

BASIS OF BEARINGS: SURVEY BY J.A. SELLER 5-12-83

I HEREBY CERTIFY THAT THE ABOVE PLAT AND THE FIELD SURVEY IT REPRESENTS ARE TRUE TO THE BEST OF MY KNOWLEDGE

Larry G. Blunk
 LARRY G. BLUNK
 PROFESSIONAL SURVEYOR # 6320
 A.A.92 DATE