

ECKERT ROAD (T.H. #3)

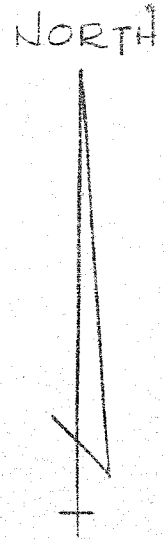
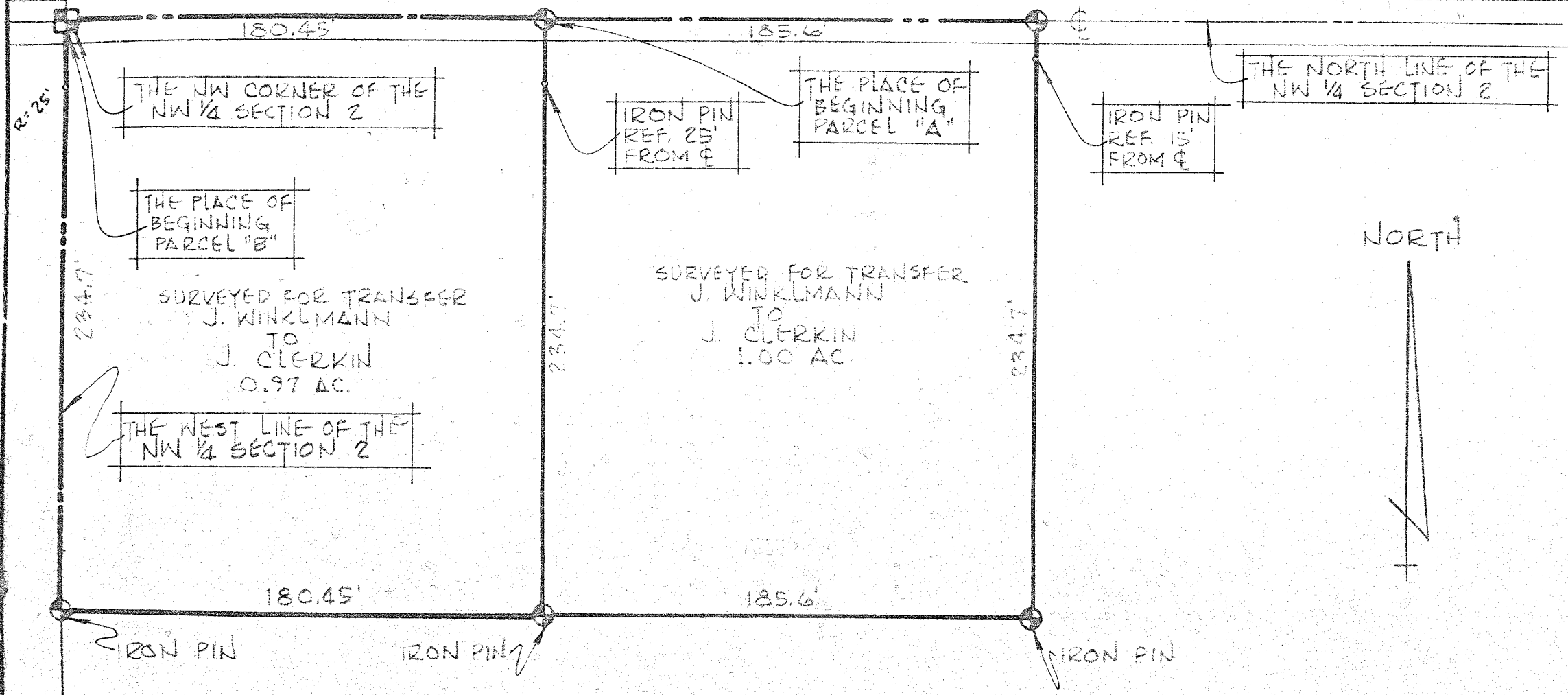

THIS SURVEY WAS MADE FOR AND AT THE REQUEST OF JAMES CLERKIN.

☉ INDICATES PROPERTY CORNERS OF THIS SURVEY.

Justin A. Seiler

SURVEY BY: JUSTIN A. SEILER
REG. SURVEYOR #4421

| |
|---|
| SURVEY PLAT FOR PROPERTY TRANSFER |
| J. CLERKIN |
| PT. NW 1/4 SECTION 2, T-19; R-19 PERRY TOWNSHIP RICHLAND COUNTY, OHIO |
| DATE: JUNE 4, 1974 . SCALE: 1"=50' |
| DRAWING NO: 741022 DRAWN BY: J.M. GLAZE |