

PLAT OF SURVEY  
FOR

P&M. BOWMAN  
BEING A PART OF THE NORTHEAST 1/4,  
SECTION 2, TOWNSHIP 19, RANGE 19,  
PERRY TOWNSHIP, RICHLAND COUNTY,  
OHIO. MAY 29, 1986

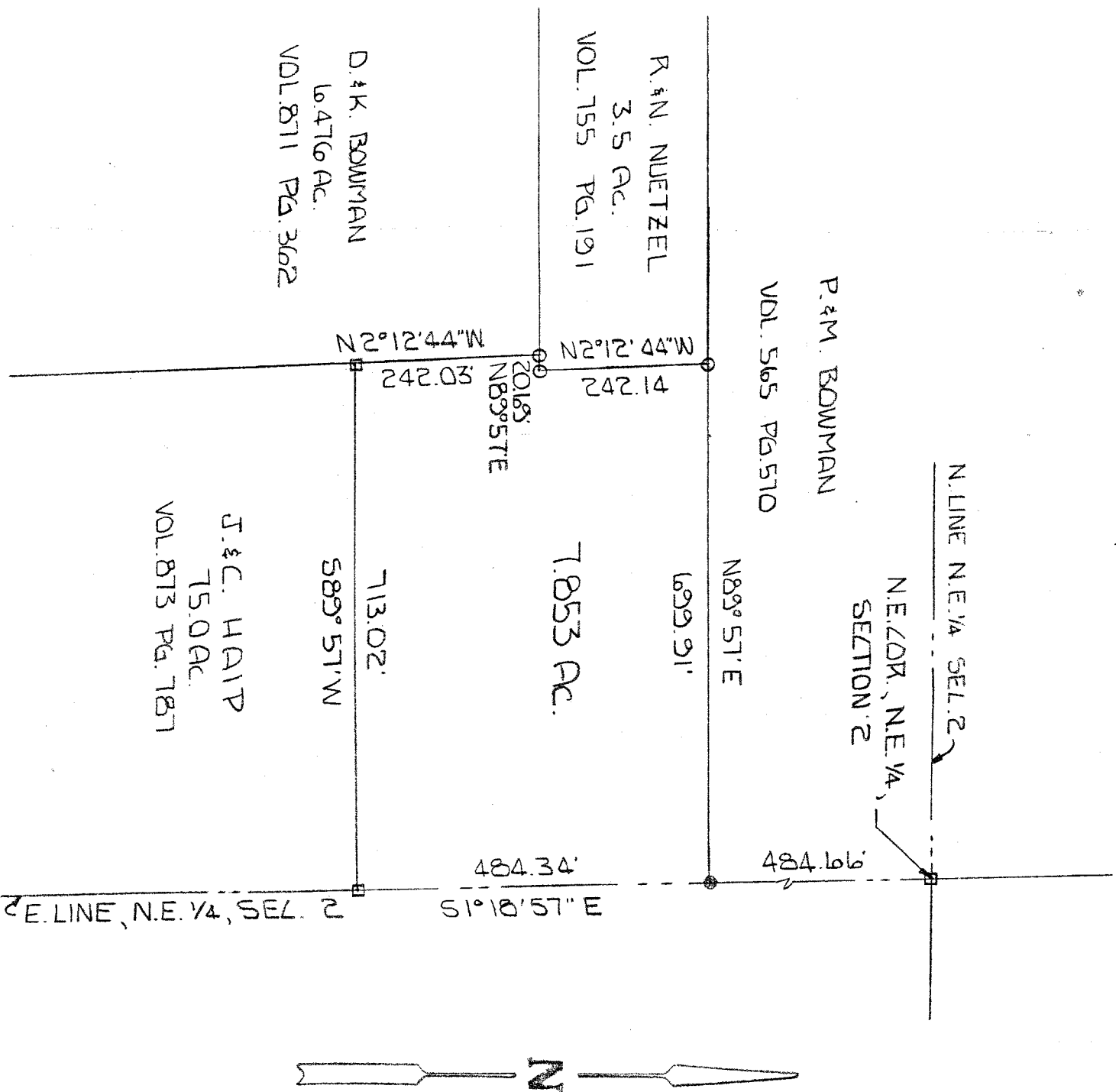

SCALE: 1" = 200'  
BEARINGS ASSUMED  
• 5/16" IRON PIN SET  
◻ 0.5/8" IRON PIN FOUND  
◻ FENCE POST FOUND

BY *Larry E. Blunk*  
LARRY E. BLUNK #6320

*Dennis Bowman*