

PLAT OF SURVEY
 FOR
 PAUL BOWMAN
 BEING PART OF THE NORTHEAST 1/4, SECTION
 2, TOWNSHIP 19, RANGE 19, PERRY'S TOWN-
 SHIP, RICHLAND COUNTY, OHIO. 3-2-87

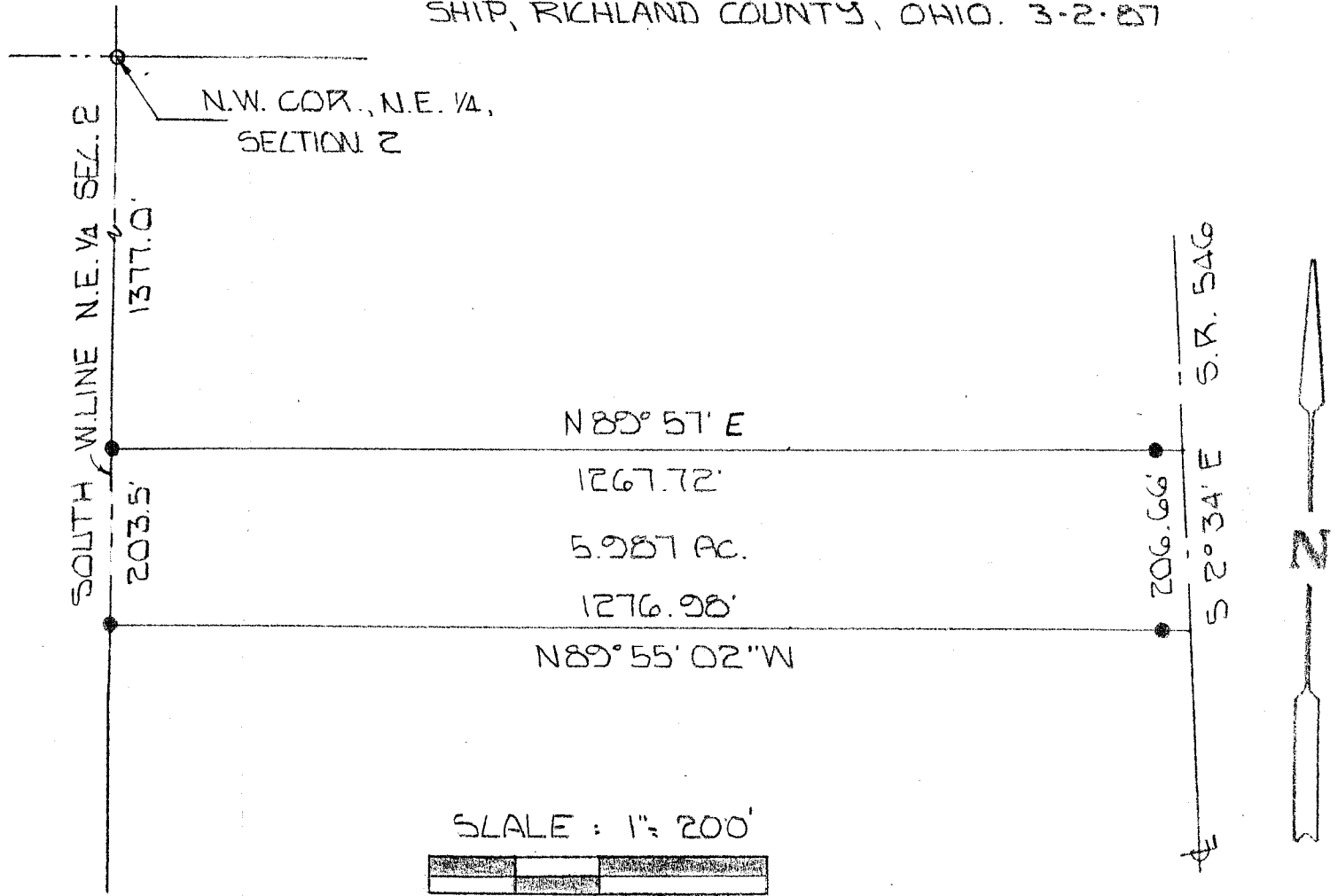

SCALE : 1" = 200'



BEARINGS ARE ASSUMED
 ● - IRON PIN SET
 ○ - R.R. SPIKE SET

BY *Larry A. Blunk*
 LARRY A. BLUNK #6320