

PLAT OF SURVEY
 FOR
 P. & M. BOWMAN
 BEING PART OF THE NORTHEAST 1/4, SECTION
 2, TOWNSHIP 19, RANGE 19, PERRY TOWNSHIP,
 RICHLAND COUNTY, OHIO. MAY 29, 1986

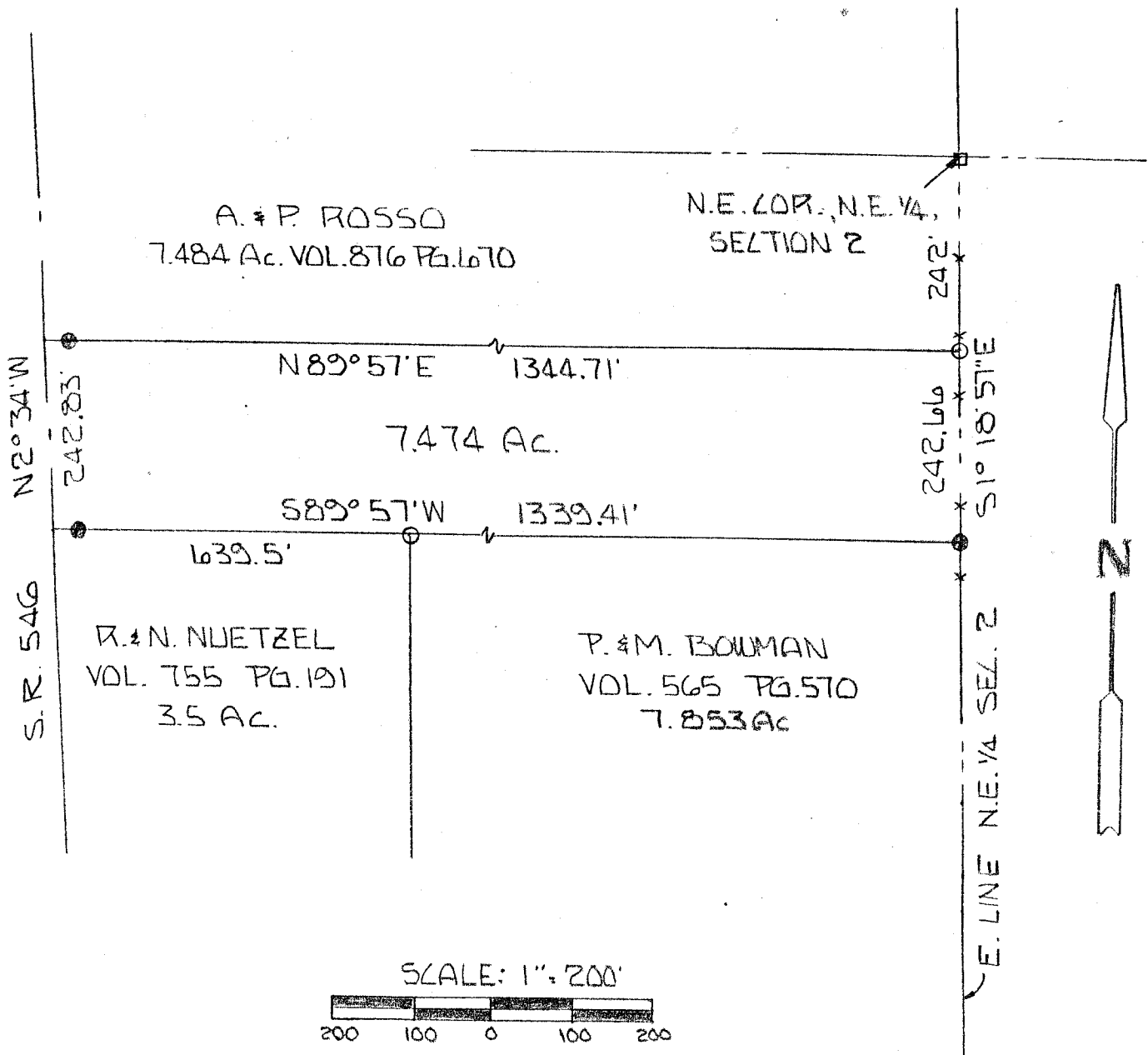

SCALE: 1" = 200'

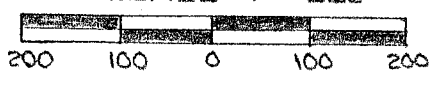

- - 5/8" IRON PIN SET
- - 5/8" IRON PIN FOUND
- - FENCE POST FOUND
- BEARINGS ASSUMED

BY *Larry G. Blunk*
 LARRY G. BLUNK #6320