

PLAT OF SURVEY  
 Being a part of the Northeast  
 Quarter of Section 2, Township  
 19, Range 19 of Perry Township,  
 Richland County, Ohio.  
 February 22, 1983

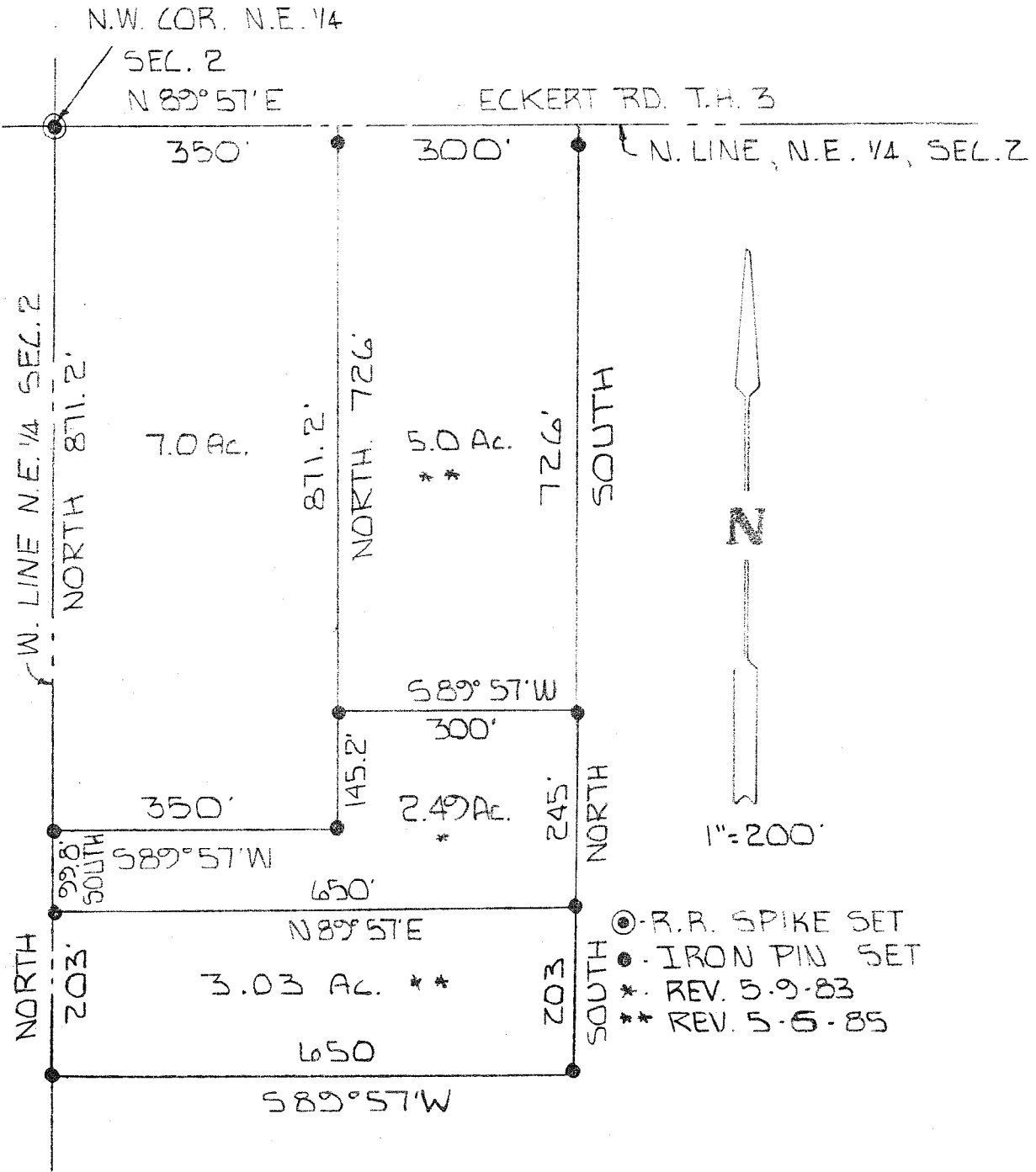

- ⊙ - R.R. SPIKE SET
- - IRON PIN SET
- \* - REV. 5-9-83
- \*\* - REV. 5-6-85

By Larry G. Blunk  
 LARRY G. BLUNK #6320