

PLAT OF SURVEY
 Being a part of the Northeast
 Quarter of Section 2, Township
 19, Range 19 of Perry Township,
 Richland County, Ohio.
 February 22, 1983

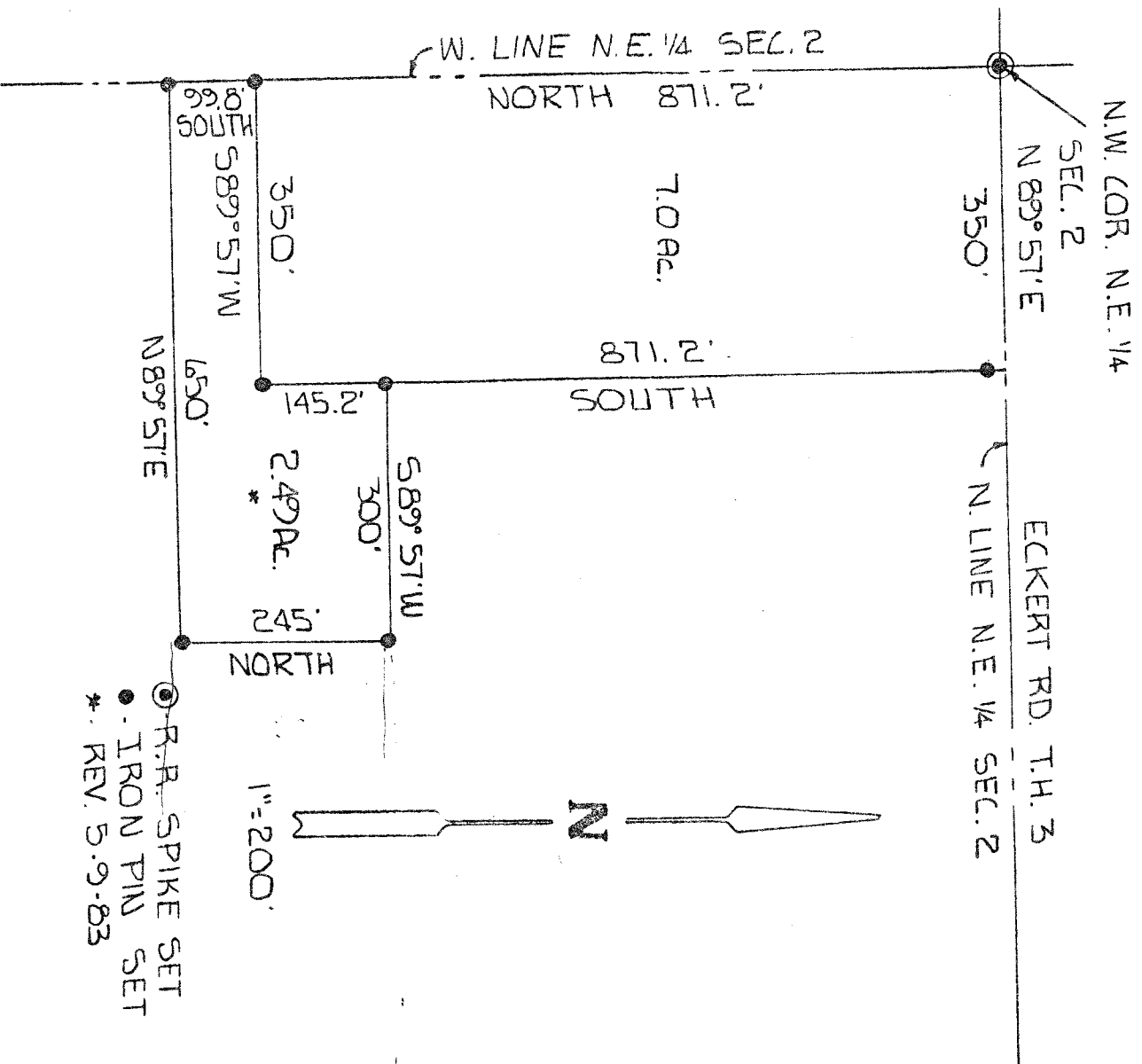

- ⊙ R.R. SPIKE SET
- IRON PIN SET
- *. REV. 5-9-83

BY *Larry G. Blunk*
 LARRY G. BLUNK #6320