

Plot of Survey
 Being a part of the Northeast
 Qtr. of Sect. 2, Twp. 19, Ra. 19
 of Perry Twp., Richland County,
 Ohio.
 8-22-83

Eckert Rd. T.H. 3

North line of the North.
 east Qtr. Sect. 2

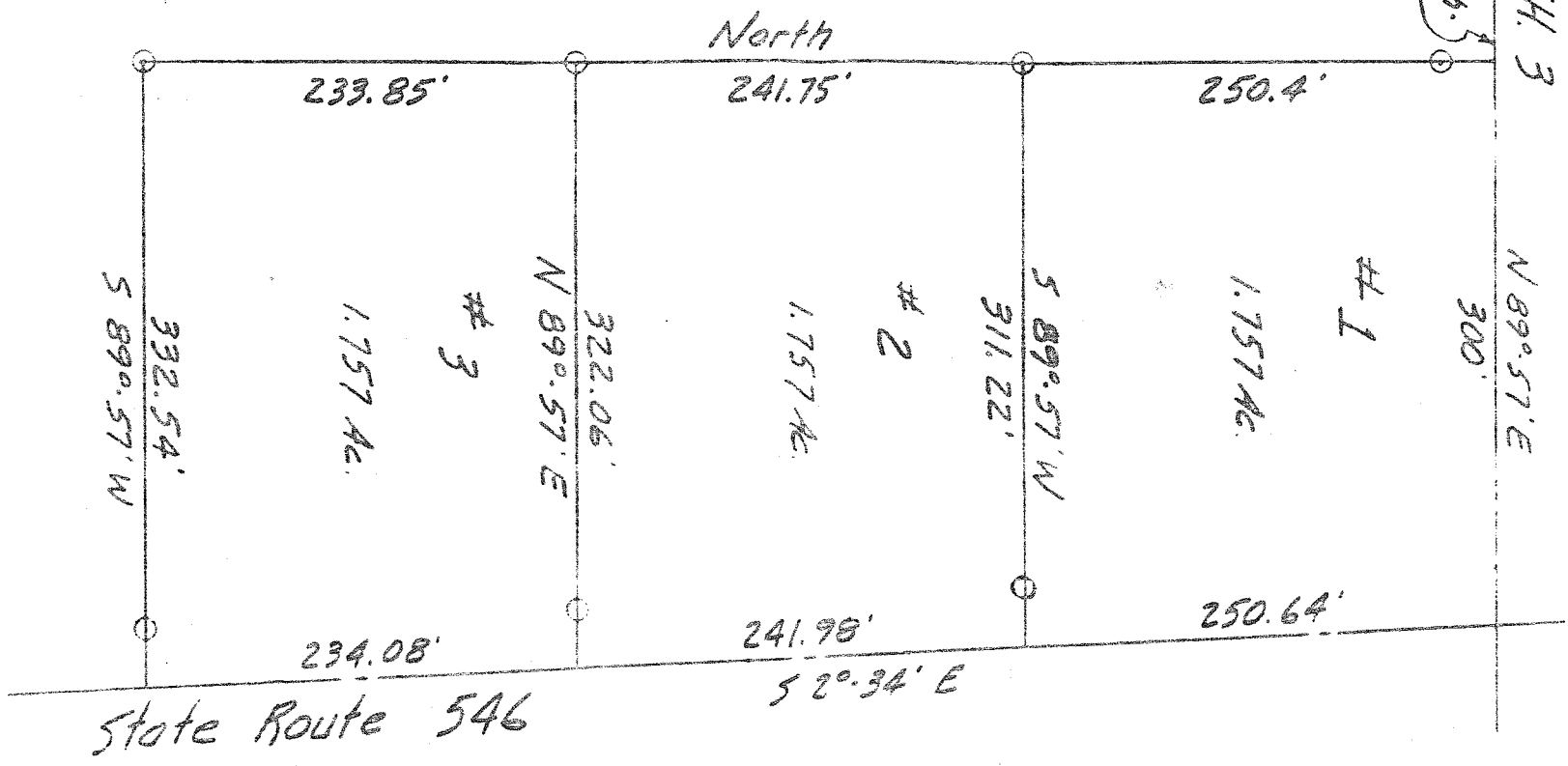
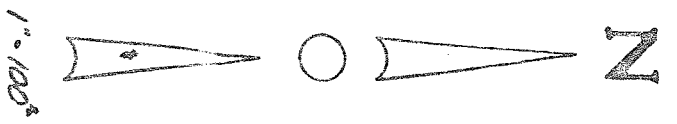

○ Iron Pin Set

Joseph G. Blunk
 Land G. Blunk
 Reg. Surv. #6320