

SHAFFER, JOHNSTON, LICHTENWALTER & ASSOCIATES

SURVEYORS

Please reply to: Box 3598, Mansfield

July 7, 1977

SURVEYOR'S DESCRIPTION
FOR
DALE STREIB

Parcel 1

Located in Perry Township, Richland County, State of Ohio and being part of the Southeast Quarter, Section 1, Township 19, Range 19 and more particularly described as follows:

Beginning at the northeast corner of the said Southeast Quarter of Section 1;

Thence westerly along the north line of the said Southeast Quarter a distance of 907.68 feet to the true place of beginning;

Thence continuing westerly along the said north line and along the center-line of Mock Road a distance of 140.00 feet to a point;

Thence southerly with an interior angle of 89 degrees 37 minutes a distance of 330.00 feet to an iron pin;

Thence easterly with an interior angle of 90 degrees 23 minutes a distance of 140.00 feet to a point;

Thence northerly with an interior angle of 89 degrees 37 minutes a distance of 330.00 feet to the true place of beginning and containing 1.06 acres more or less but subject to all legal highways and easements of record.

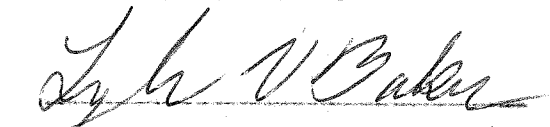
Lyle V. Baker
Registered Surveyor No. 5866

Murray D. Shaffer
 Edgar R. Johnston
 M. P. Lichtenwalter
 Thomas L. Seitz
 H. D. McClellan
 Robert A. Kerst

SHAFFER, JOHNSTON, LICHTENWALTER & ASSOCIATES
 Surveyors

672 Logan Road
 MANSFIELD, OHIO 44907
 Telephone 419-756-3374

2585 Cleveland Road
 WOOSTER, OHIO 44691
 Telephone 216-345-6377

REPLY TO:

SURVEY FOR
DALE STREIB

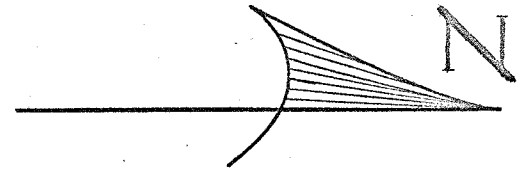
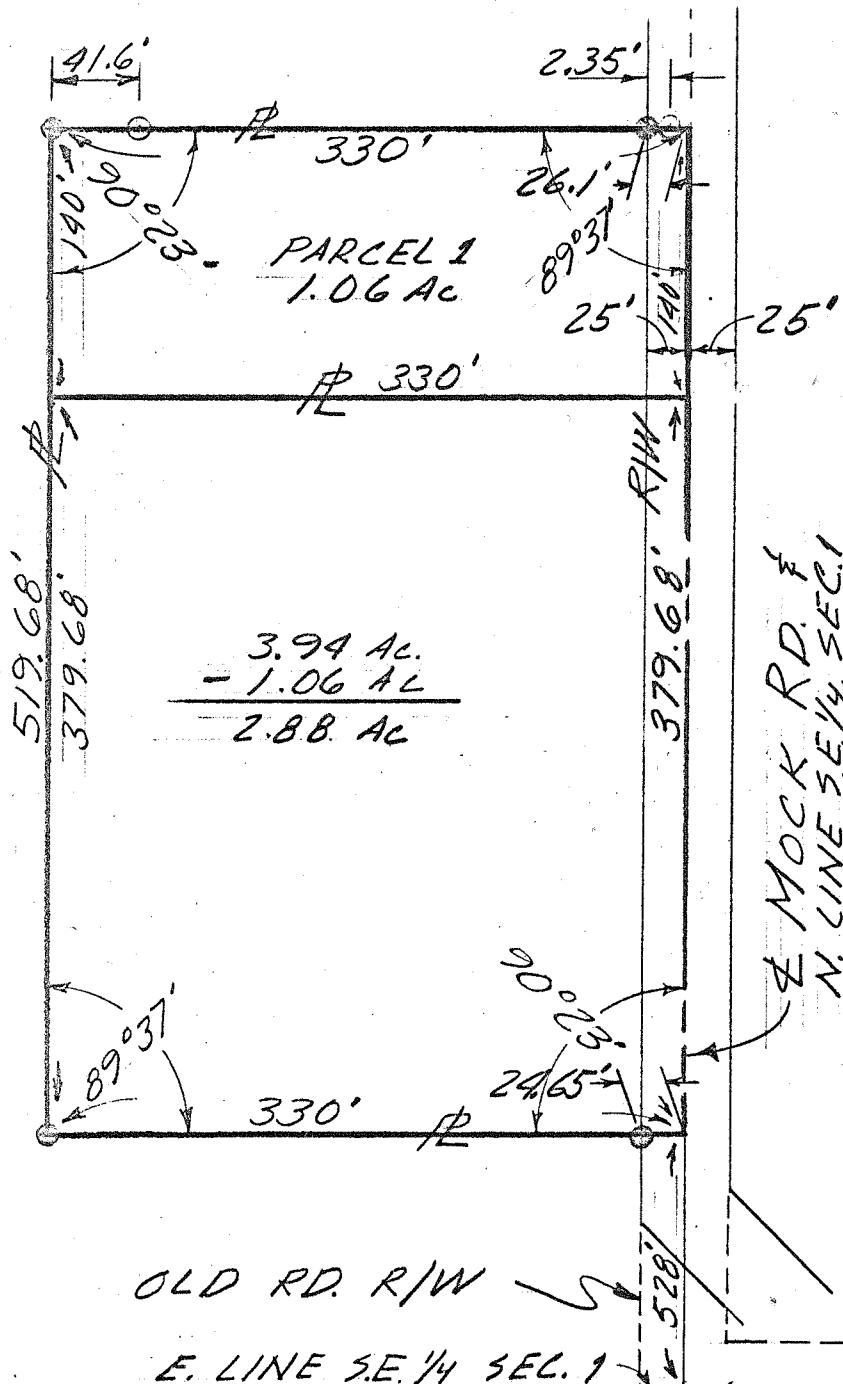

DATE 3-5-73
 SCALE 1" = 100'
 ○ = I. P. FOUND
 ● = I. P. SET

BEING PT. OF THE
 SE 1/4 SEC. 1, T. 19,
 R. 19, PERRY TWP
 RICHLAND Co. OHIO

Arthur W. Vanauker
 ARTHUR W. VANAUKER
 REG. SURVEYOR # 4722
 REV. 3/23/73
 REV 7-7-77

OLD RD. R/W
 E. LINE S.E. 1/4 SEC. 1