

CUNNING & LITTLE, CONSULTING ENGINEERS

49 W. SECOND ST. MANSFIELD, OHIO 44902 522-8383

SURVEYS AND SUBDIVISIONS
WATER AND SEWERAGE
STREETS AND HIGHWAYS
MUNICIPAL ENGINEERING
URBAN PLANNING AND DEVELOPMENT

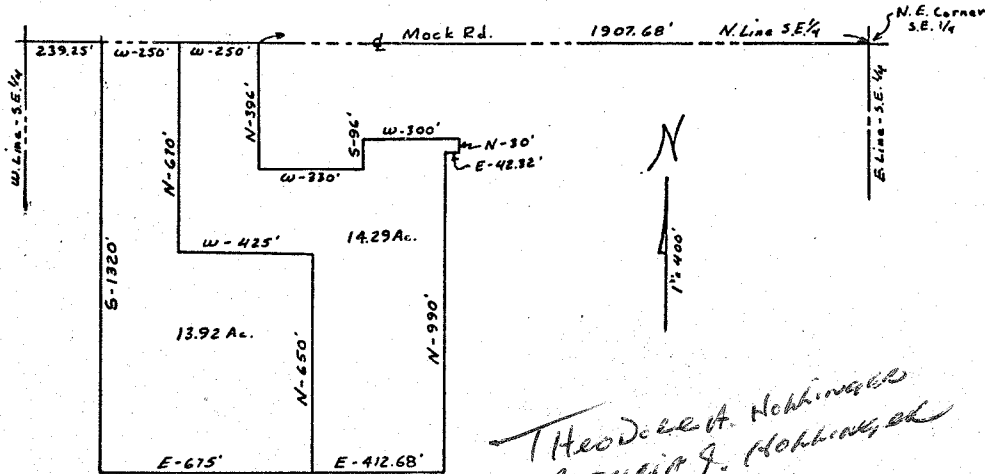

*Theodore A. Hollinger
Patricia J. Hollinger, ed*

Description of Ted Hollinger property.

Situated in the Township of Perry, County of Richland, State of Ohio and being a part of the Southeast Quarter of Section 1, Township 19, Range 19 and further described as follows:

Beginning at a point on the North line of the Southeast Quarter of Section 1, said point being 1907.68 feet West of the Northeast corner of the Southeast Quarter of Section 1;
thence West with the North line of the Southeast Quarter of Section 1 a distance of 250.00 feet;
thence South a distance of 670.00 feet;
thence East a distance of 425.00 feet;
thence South a distance of 650.00 feet;
thence East a distance of 412.68 feet;
thence North a distance of 990.00 feet;
thence East a distance of 42.32 feet;
thence North a distance of 30.00 feet;
thence West a distance of 300.00 feet;
thence South a distance of 96.00 feet;
thence West a distance of 330.00 feet;
thence North a distance of 396.00 feet to the point of beginning, containing 14.29 acres of land, more or less, but subject to all legal highways and easements of record.

Robert A. Cunnig
Robert A. Cunnig
Reg. Surveyor #4939 May 29, 1973
ROBERT M. LITTLE, P. E.

ROBERT A. CUNNING, P. E.



CUNNING & LITTLE, CONSULTING ENGINEERS

49 W. SECOND ST. MANSFIELD, OHIO 44902 522-8383

SURVEYS AND SUBDIVISIONS
WATER AND SEWERAGE
STREETS AND HIGHWAYS
MUNICIPAL ENGINEERING
URBAN PLANNING AND DEVELOPMENT

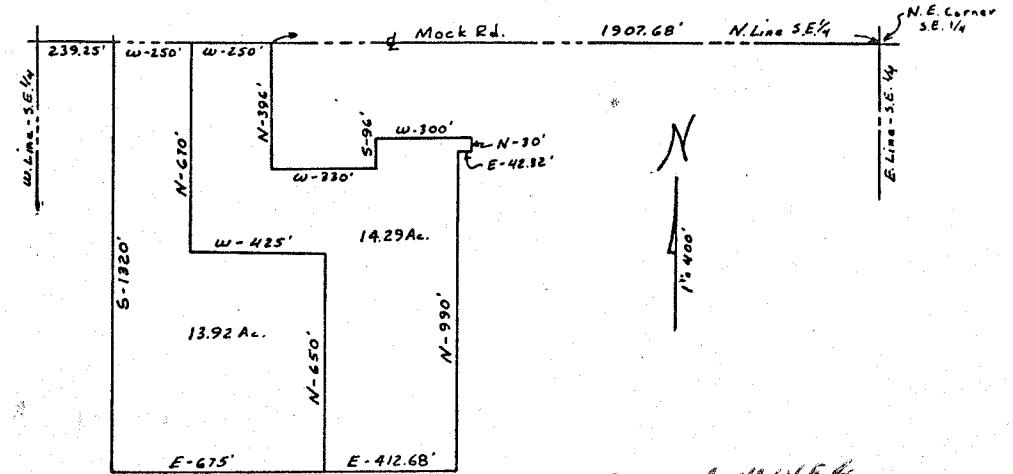

*TERRY A. MAYER
JEAN L. MAYER*

Description of Terry Mayer property.

Situated in the Township of Perry, County of Richland, State of Ohio and being a part of the Southeast Quarter of Section 1, Township 19, Range 19 and further described as follows:

Beginning at a point on the North line of the Southeast Quarter of Section 1, said point being 2157.68 feet West of the Northeast corner of the Southeast Quarter of Section 1;
thence West with the North line of the Southeast Quarter of Section 1 a distance of 250.00 feet;
thence South a distance of 1320.00 feet;
thence East a distance of 675.00 feet;
thence North a distance of 650.00 feet;
thence West a distance of 425.00 feet;
thence North a distance of 670.00 feet to the place of beginning, containing 13.92 acres of land, more or less, but subject to all legal highways and easements of record.

Robert A. Cunnig
Robert A. Cunnig
Reg. Surveyor #4939
May 29, 1973

ROBERT A. CUNNING, P. E.

ROBERT M. LITTLE, P. E.