

Being part of the South east $\frac{1}{4}$.
Section 1, Twp. 19, Range 19,
Perry Township, Highland County,
State of Ohio. July 18, 1977.

NE COR SE $\frac{1}{4}$ SEC 1
T. 19 R. 19 PERRY TWP

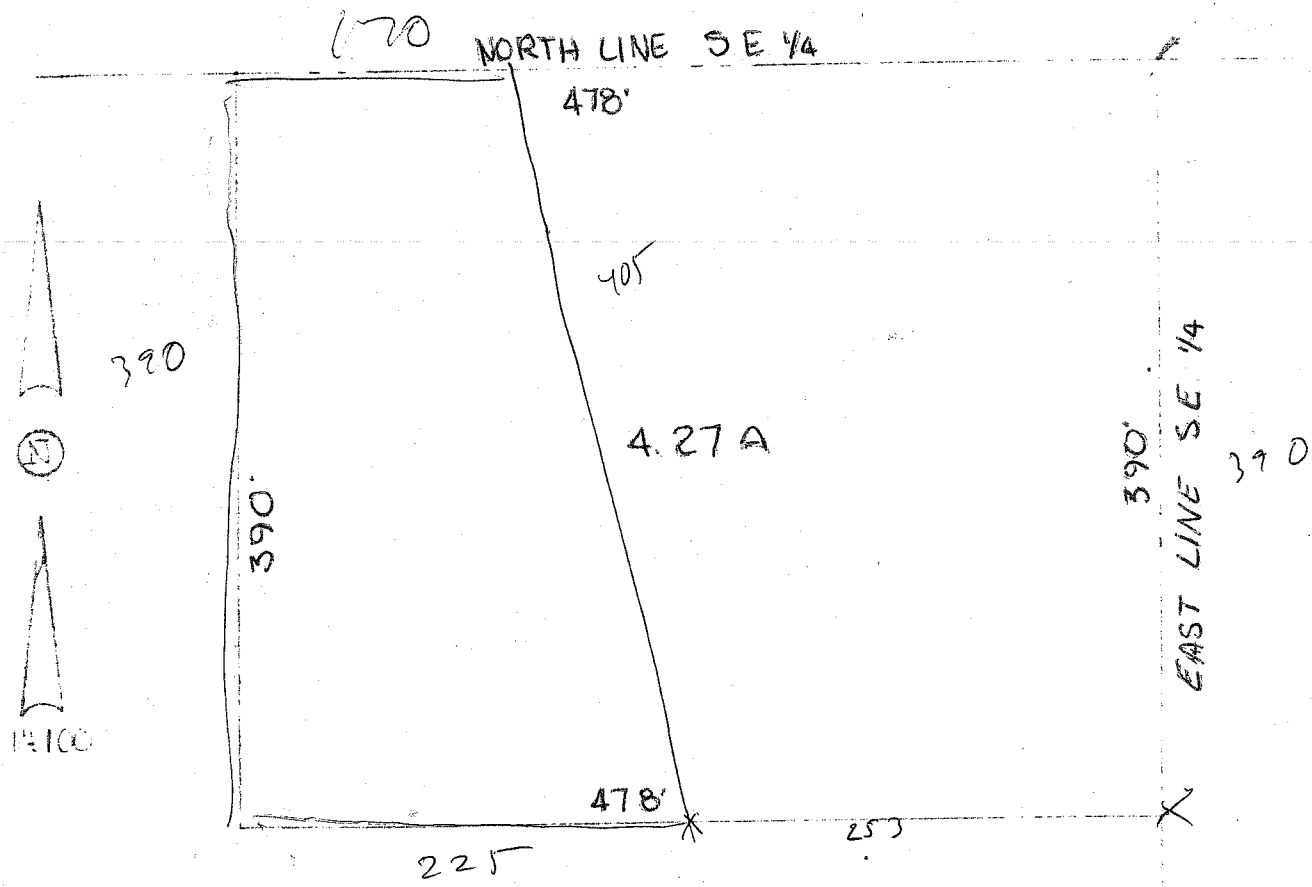

253
225

478

Larry G. Blunk
LARRY G. BLUNK #6320