

SURVEY FOR TRANSFER  
 1.454 AC., NW QTR. SECTION 1  
 PERRY TWP. (T-19, R-19)  
 RICHLAND COUNTY, OHIO  
 FOR: FARMERS HOME ADMIN.  
 DEED VOL. 902 PG. 294

BEARINGS ARE ASSUMED AND  
 ARE FOR THE PURPOSE  
 OF ANGULAR MEASUREMENT  
 ONLY.

F.H.A.

- 5/8" I.P. SET WITH CAPS
- FENCE POST END.
- △ DK. NAIL SET

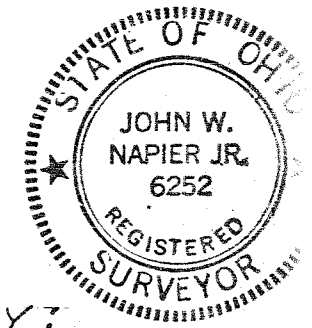
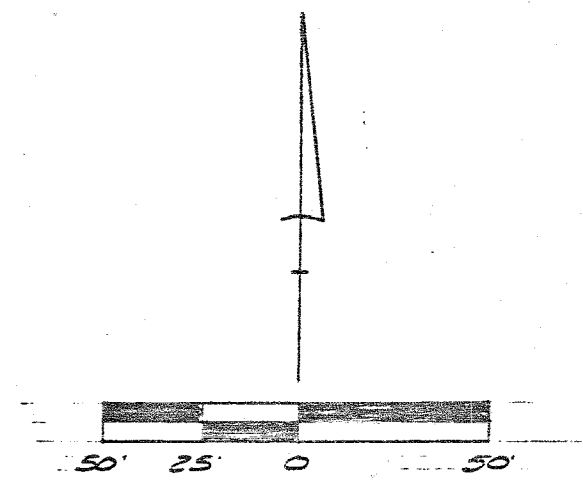
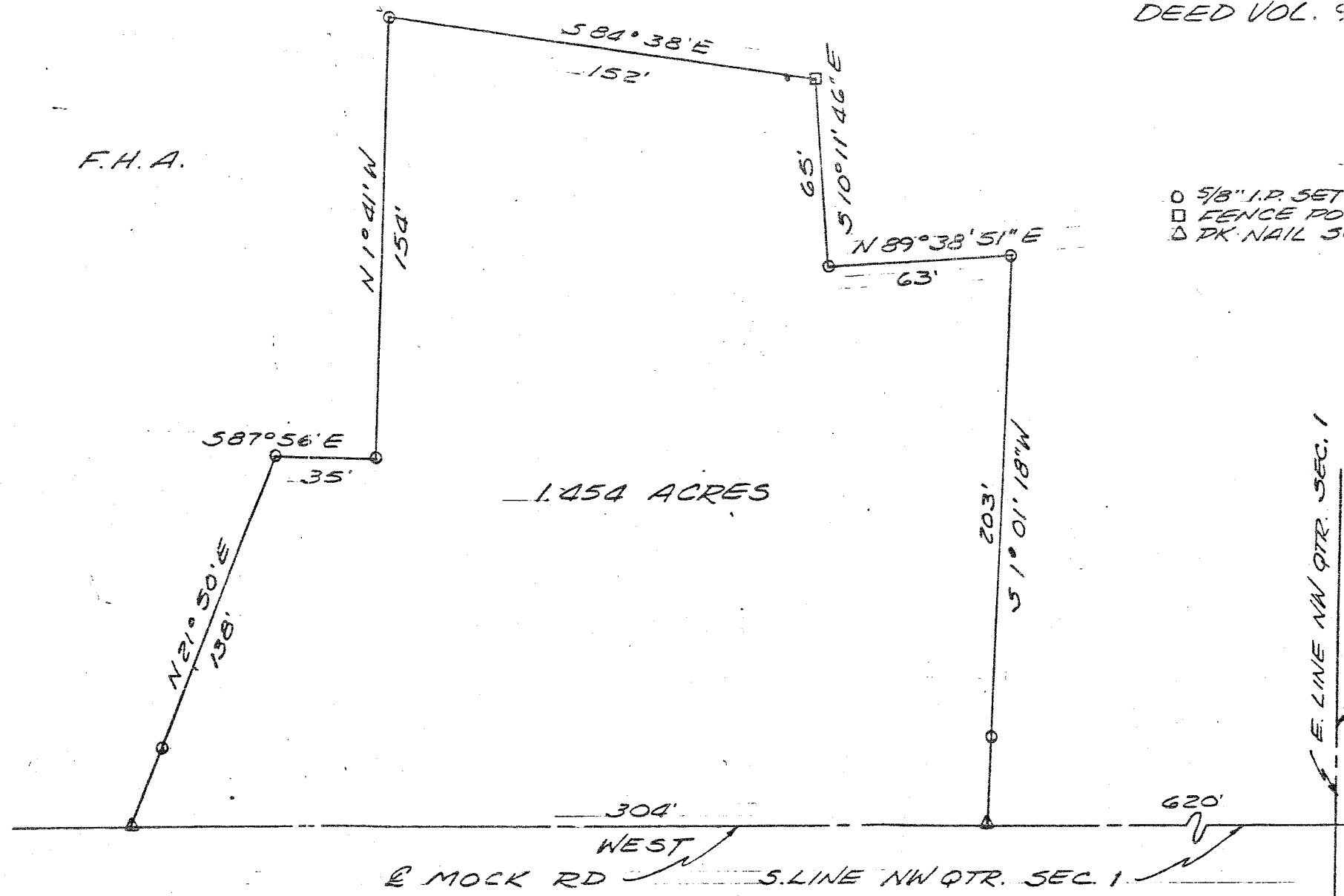

PREPARED BY:

*John W. Napier Jr.*  
 JOHN W. NAPIER, JR.  
 REG. SURVEYOR # 6252