

SURVEY FOR
RAYMOND CLINE

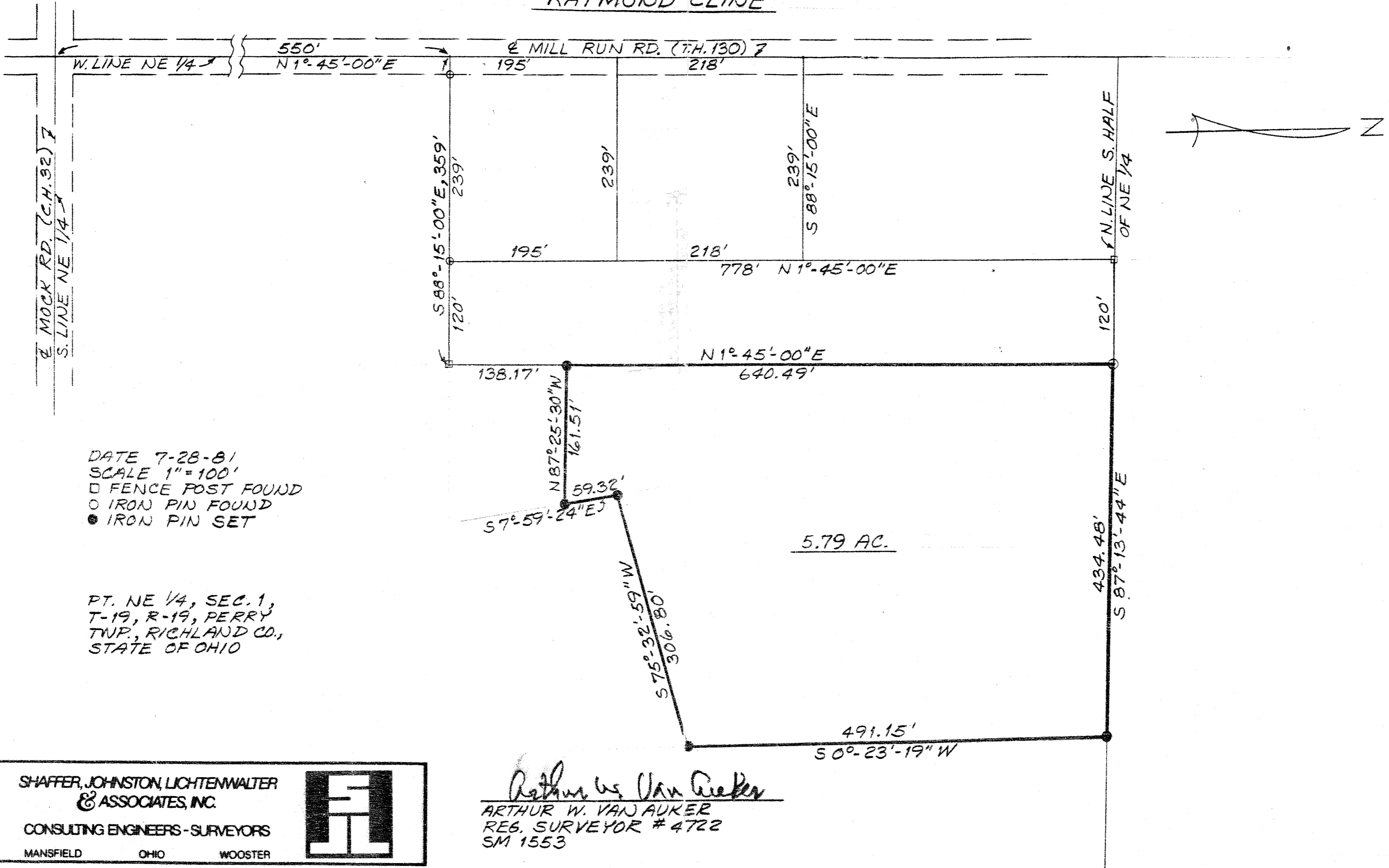

DATE 7-28-81
 SCALE 1"=100'
 □ FENCE POST FOUND
 ○ IRON PIN FOUND
 ● IRON PIN SET

PT. NE 1/4, SEC. 1,
 T-19, R-19, PERRY
 TWP., RICHLAND CO.,
 STATE OF OHIO

5.79 AC.

SHAFFER, JOHNSTON, LICHTENWALTER
 & ASSOCIATES, INC.
 CONSULTING ENGINEERS - SURVEYORS
 MANSFIELD OHIO WOOSTER

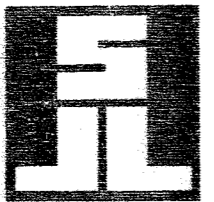

Arthur W. Van Auker
 ARTHUR W. VAN AUKER
 REG. SURVEYOR # 4722
 SM 1553