

365
 963
 1328

Def. = 2 1/2°

CALHOUN ~
 HARROD
 SURVEY

June 1967
 S Horn, Surr 881

N° 24-33-60

Perry Township
 Section 1
 Northeast Qt

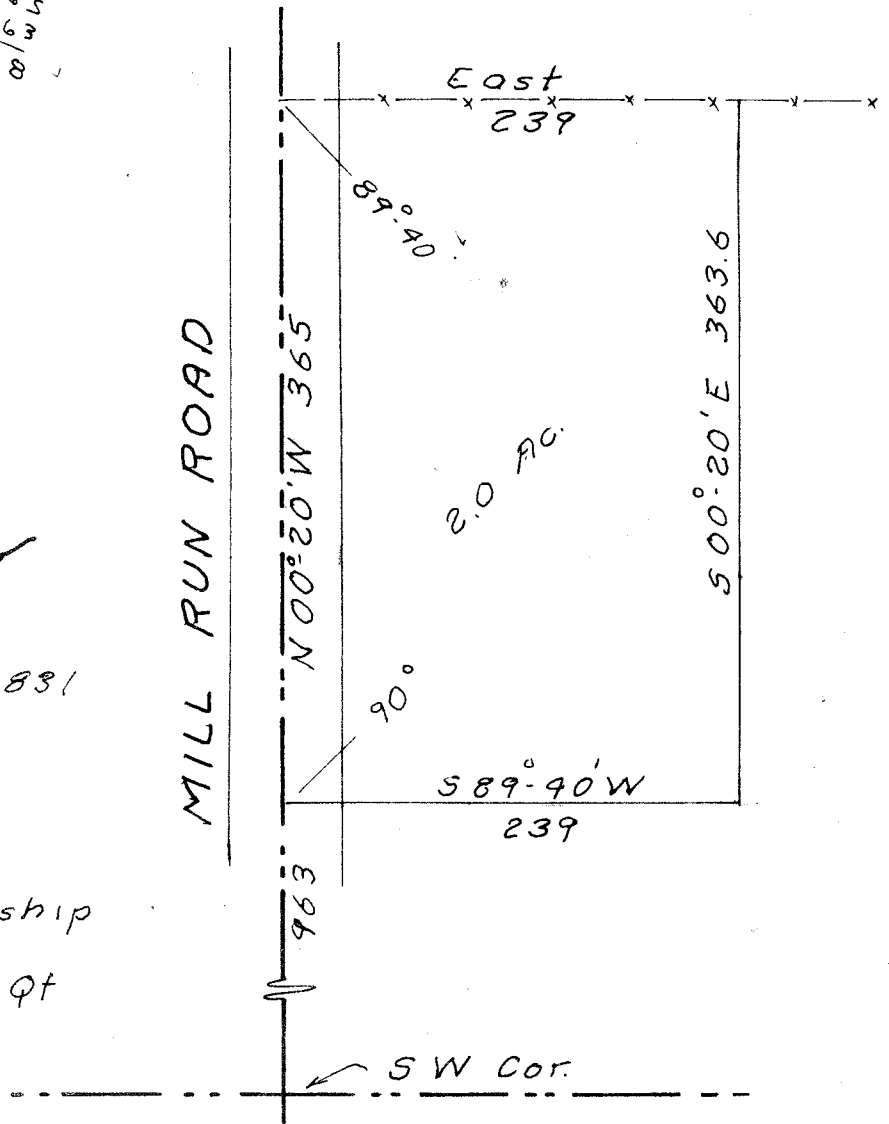

Being a part of the Northeast quarter of section 1 of Perry Township, Richland County, Ohio.

Beginning at a point on the West line, 963 ft. North 00° 20' West of the Southwest, corner, of said quarter.

Thence; North 00° 20' West, 365 ft. with the West line of said quarter to an existing property corner.

Thence; East, 239 ft. with an existing property line.

Thence; South 00° 20' East, 363.6 ft. parallel the West line of said quarter.

Thence; South 89° 40' West, 239 ft. to the place of beginning.

Containing 2.00 acres.