

NORTH

J. F. HARKING
67.02 A
(VOL. 762, PG. 103)

PROPERTY CORNERS OF THIS SURVEY MARKED BY:

- RAIL ROAD SPIKES, SET
- PK SPIKE, SET
- 3/8" IRON PIN WITH CAP "SEILER, 6869", SET

BEARINGS ARE BASED ON AN ASSUMED MERIDIAN.

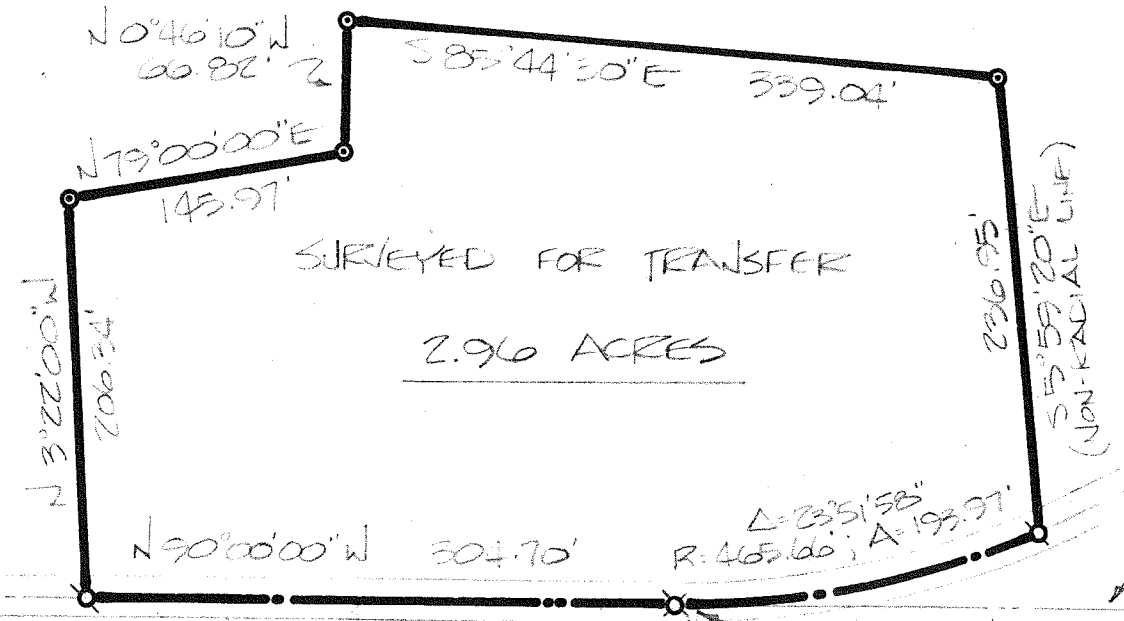

C. F. SCHOENMAN
0.85 A
VOL. 753 PG. 100

MOCK ROAD (CO. HWY. 32)

C. L. COOPER
1.9 A
VOL. 764, P. 687

(0.98 A)
V. 812, P. 703

D. W. MOWERY
5.11 A
VOL. 773-P. 244

THE PLACE OF BEGINNING

G. E. HURSH
4.27 A
VOL. 759, P. 107

SURVEY MAP FOR PROPERTY TRANSFER	
HARKING	
PT. NE QTR. SECTION 1, T-19, R-19	
PERRY TOWNSHIP	
RICHLAND COUNTY, OHIO	
DATE: OCT. 30, 1987	CRK. NO. 872001
SCALE: 1" = 100'	DRWN. BY: JCS

Douglas C. Seiler
 SURVEY BY: DOUGLAS C. SEILER
 REG. SURVEYOR #6869
 52 1/2 NORTH MAIN STREET
 MANSFIELD, OHIO 44902
 525-3644