

365  
218  
195  
550  
1328

Dep. =  $2\frac{1}{2}^{\circ}$

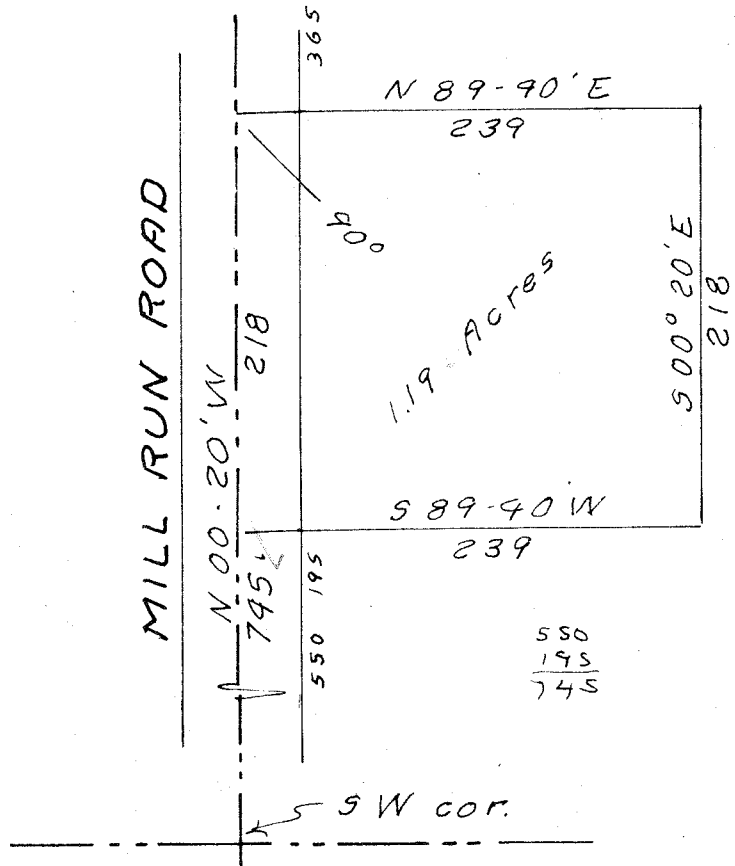

Perry Township  
Section 1  
Northeast Qt.

Being a part of the Northeast quarter of section 1 of Perry Township, Richland County, Ohio.

Beginning at a point in the West line, 745 ft. North  $00^{\circ} 20'$  West of the Southwest corner, of said quarter.

Thence; North  $00^{\circ} 20'$  West, 218 ft. with the west line of said quarter.

Thence; North  $89^{\circ} 40'$  East, 239 ft.

Thence; South  $00^{\circ} 20'$  East, 218 ft. parallel the East line of said quarter.

Thence; South  $89^{\circ} 40'$  West, 239 ft. to the place of beginning.

Containing 1.19 acres.

## CALHOON SURVEY

June 1967

S. Horn, Surr. 831

No 29-33a-05