

Myrtle Kershner, et al.

NW COR. SW 1/4  
SEC. 36  
I.P. Set

Public Road  
S89°10E

NE COR. SW 1/4  
SEC. 36  
I.P. Set

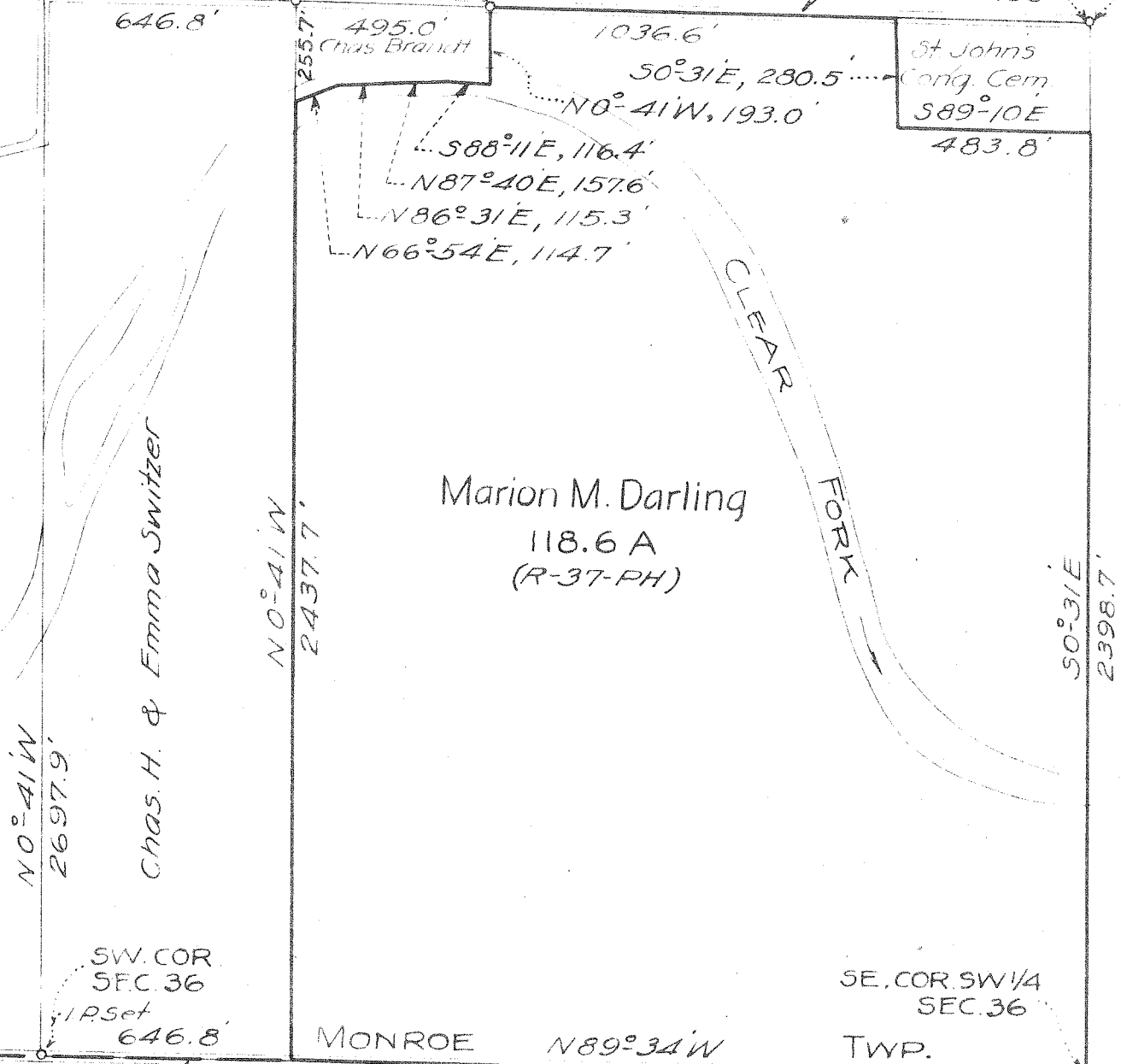

N0°41'W  
2697.9'

Chas. H. & Emma Switzer

N0°41'W  
2437.7'

Marion M. Darling  
118.6 A  
(R-37-PH)

CLEAR FORK

Ursula Darling

S0°31'E  
2398.7'

SW COR.  
SEC. 36  
I.P. Set  
646.8'

MONROE

N89°34'W

SE COR. SW 1/4  
SEC. 36

TWP.

WORTHINGTON  
Public Road

2007.2'

TWP.

W.G. Darling

SEC. 1

Otto F. Darling

State of Ohio  
MUSKINGUM WATERSHED CONSERVANCY DISTRICT  
PROPERTY ACQUIRED FROM  
MARION M. DARLING  
RICHLAND CO.- MONROE TWP.  
T22N-R17W- SEC. 36

Drawn: FWR 10-21-36  
Checked: KYC 10-28-36  
Traced: JTB 10-28-36  
Revised:

Deed Ref.  
L.L. No's. 9940-41, 11602  
A.P. No. 131 PH  
Res. Map 1-PH

