

Plat of Survey for
 J. & G. PUGH
 NW 1/4 Sec. 34 T 22 R. 17
 Monroe Township
 Richland County, Ohio

I hereby certify that the within survey is correct within 0.2% error of closure due to rough topographical conditions.

Will Spivey
 Req. Surveyor # 531

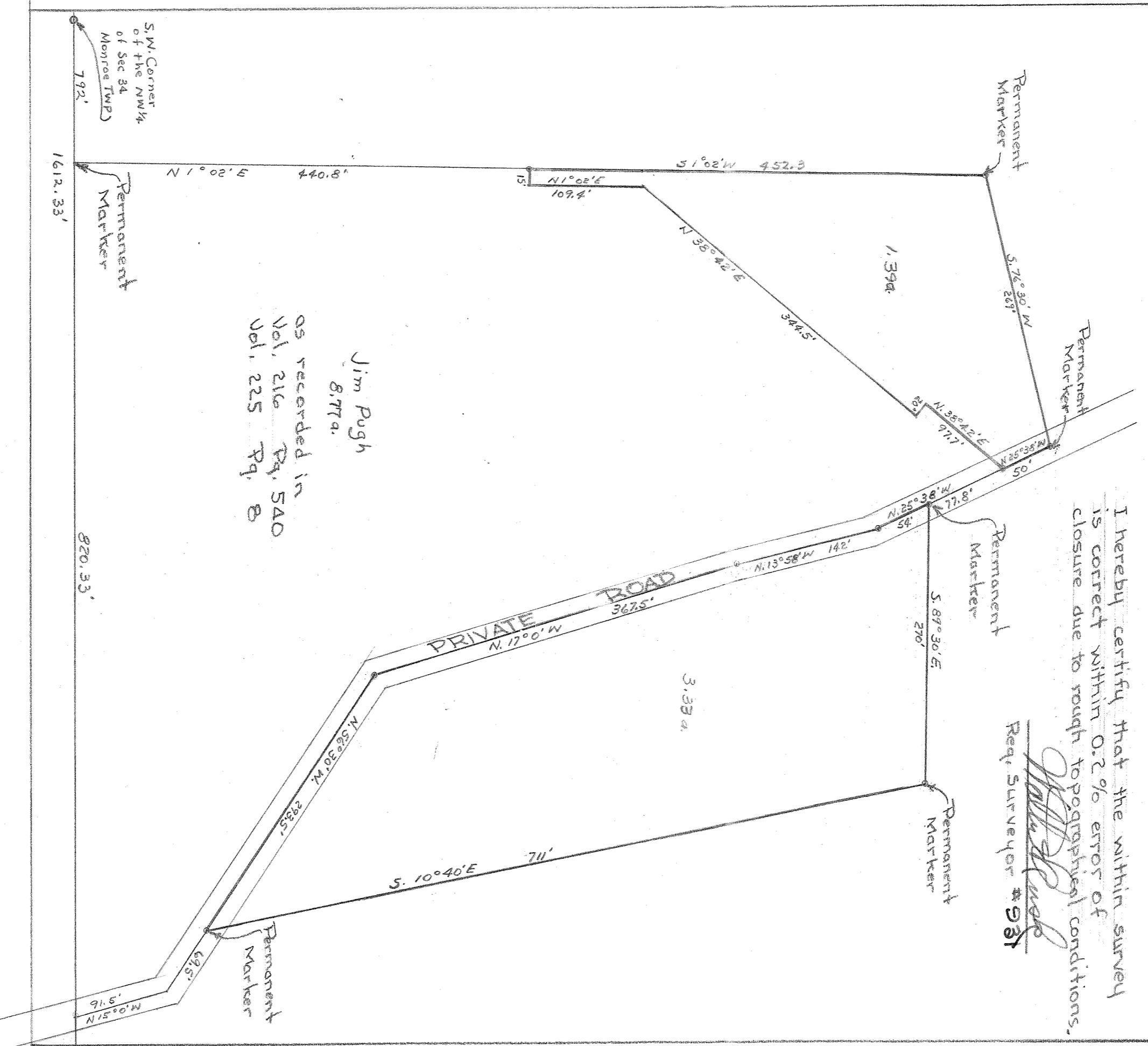

as recorded in
 Vol. 216 Pg. 540
 Vol. 225 Pg. 8

Jim Pugh
 8,779 a.

S.W. Corner
 of the NW 1/4
 of Sec 34
 Monroe TWP

Permanent
 Marker

Permanent
 Marker

Permanent
 Marker

Permanent
 Marker

Permanent
 Marker

PRIVATE ROAD