

Niman Farm Monroe Twp.
Pt. N.E. 1/4 Sec. 34 Twp. 22, R-17

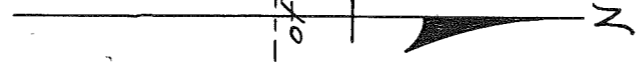

So. Line Niman Property
80 rods from South line of 1/4 Sec.

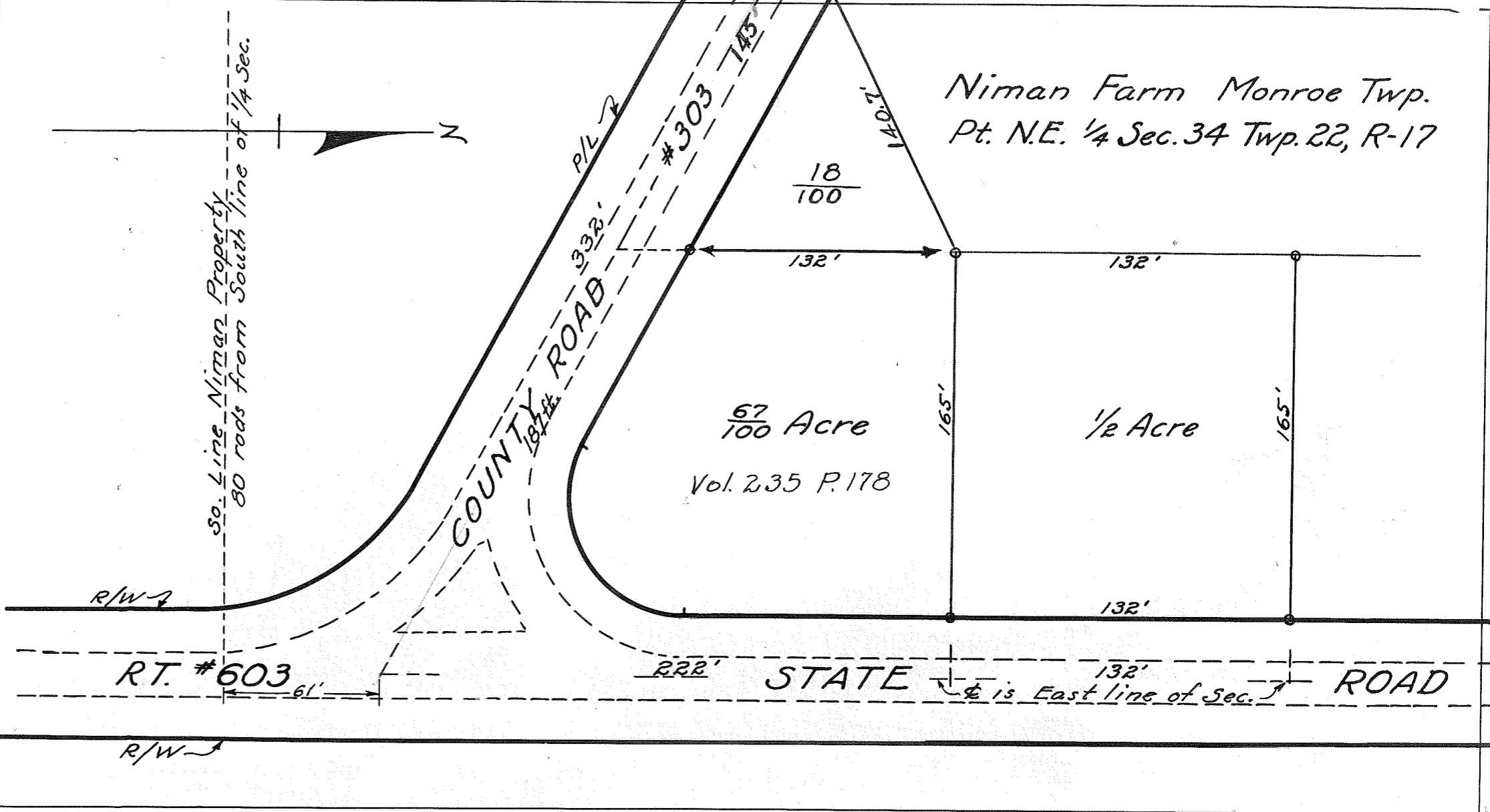

$\frac{18}{100}$

$\frac{67}{100}$ Acre

Vol. 235 P. 178

$\frac{1}{2}$ Acre

RT. #603

STATE ROAD

ROAD

is East line of Sec. 34

R/W

R/W

P/L

COUNTY ROAD

132'

132'

165'

165'

132'

222'

61'

132'

132'

332'

#303

145'

130.7'