

OK  
E.A.N.  
9-24-98

PLAT OF SURVEY  
FOR  
CLIFFORD HARVEY

BEING PART OF THE NORTHWEST 1/4 AND THE NORTHEAST 1/4,  
SECTION 33, TOWNSHIP 22, RANGE 17, MONROE TOWNSHIP,  
RICHLAND COUNTY, OHIO. SEPT. 20, 1920

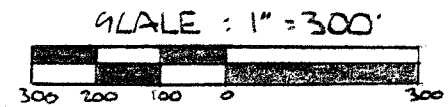

- - IRON PIN SET & CAPPED  
"BLUNK #6320"
  - - IRON PIN FOUND
  - - MONUMENT FOUND
  - △ - STONE FOUND
- BASIS OF BEARINGS: ASSUMED



By *Larry G. Blunk*  
LARRY G. BLUNK #6320

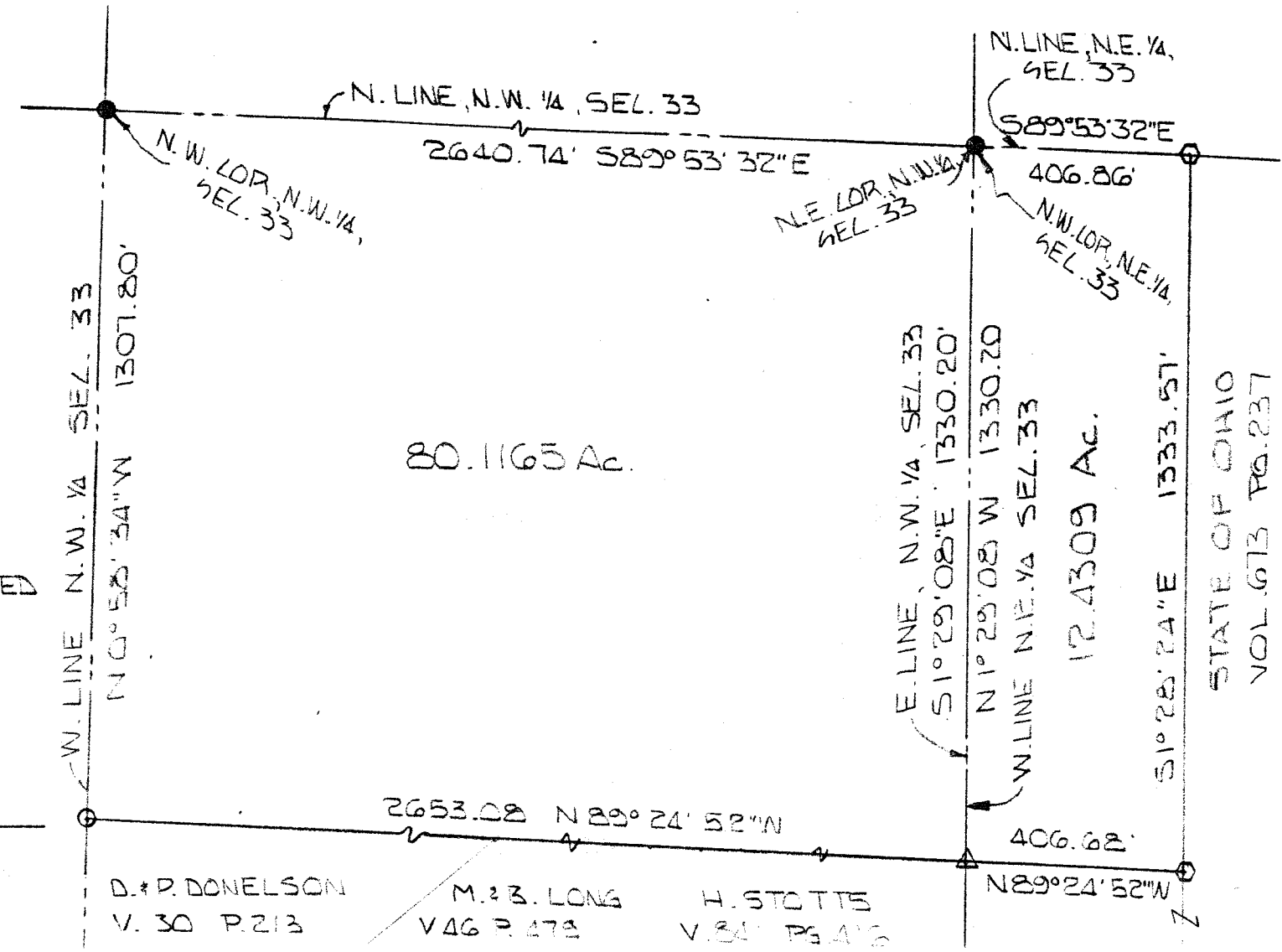

STATE OF OHIO  
VOL. 673 PG. 237

DESCRIPTION  
FOR  
CLIFFORD HARVEY

LOCATED IN THE TOWNSHIP OF MONROE, COUNTY OF RICHLAND, STATE OF OHIO AND BEING A PART OF THE NORTHWEST AND THE NORTHEAST QUARTERS OF SECTION 33, TOWNSHIP 22, RANGE 17 AND MORE PARTICULARLY DESCRIBED AS FOLLOWS:

BEGINNING AT AN IRON PIN SET IN THE NORTHWEST CORNER OF THE NORTHWEST QUARTER OF SECTION 33.

THENCE S 89° 53' 32" E ALONG THE NORTH LINE OF THE NORTHWEST QUARTER OF SECTION 33 A DISTANCE OF 2640.74 FEET TO AN IRON PIN SET IN THE NORTHEAST CORNER OF THE NORTHWEST QUARTER OF SECTION 33, SAID CORNER ALSO BEING THE NORTHWEST CORNER OF THE NORTHEAST QUARTER OF SECTION 33.

THENCE CONTINUING S 89° 53' 32" E ALONG THE NORTH LINE OF THE NORTHEAST QUARTER OF SECTION 33 A DISTANCE OF 406.86 FEET TO A MONUMENT FOUND.

THENCE S 1° 28' 24" E A DISTANCE OF 1333.57 FEET TO A MONUMENT FOUND.

THENCE N 89° 24' 52" W A DISTANCE OF 406.68 FEET TO A STONE FOUND ON THE WEST LINE OF THE NORTHEAST QUARTER OF SECTION 33, SAID LINE ALSO BEING THE EAST LINE OF THE NORTHWEST QUARTER OF SECTION 33.

THENCE CONTINUING N 89° 24' 52" W A DISTANCE OF 2653.08 FEET TO AN IRON PIN FOUND ON THE WEST LINE OF THE NORTHWEST QUARTER OF SECTION 33.

THENCE N 00° 58' 34" W ALONG THE WEST LINE OF THE NORTHWEST QUARTER OF SECTION 33 A DISTANCE OF 1307.80 FEET TO THE TRUE PLACE OF BEGINNING AND CONTAINING 80.1165 ACRES MORE OR LESS IN THE NORTHEAST QUARTER AND 12.4309 ACRES MORE OR LESS IN THE NORTHEAST QUARTER BUT SUBJECT TO ALL LEGAL HIGHWAYS ALSO ALL EASEMENTS OF RECORD.

GRANTEES, THEIR HEIRS AND ASSIGNS DO HEREBY COVENANT AND AGREE THAT THE PARCEL OF LAND DESCRIBED IN THIS INSTRUMENT WILL NOT BE CONVEYED BY SAID GRANTEES, HEIRS AND ASSIGNS UNLESS SAID PARCEL FRONTS ON A PUBLIC HIGHWAY OR DEDICATED STREET OR IS SOLD TOGETHER WITH LAND FRONTING ON A PUBLIC HIGHWAY OR DEDICATED STREET.

BASIS OF BEARINGS: ASSUMED



*Larry G. Blunk*  
\_\_\_\_\_  
LARRY G. BLUNK  
REGISTERED SURVEYOR #6320  
SEPTEMBER 20, 1990