

- INDICATES IRON PIN SETS
- INDICATES IRON PIN SETS

E. YORK  
72.4 AC.  
VOL. 674, P. 306

FIRST NATIONAL  
ACCEPTANCE CO.  
6 AC.  
VOL. 781, P. 63

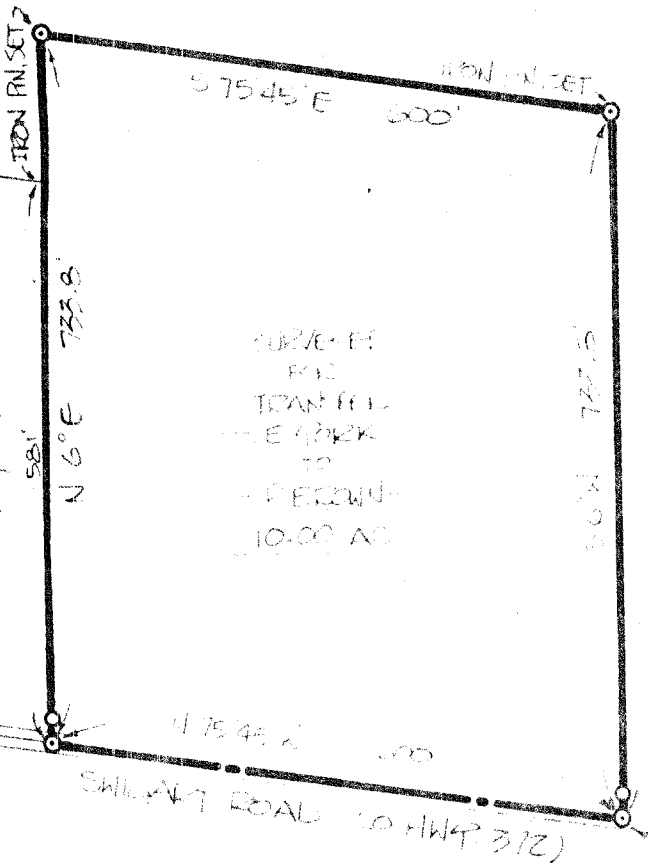

SURVEYED  
BY  
IRON PIN SETS  
E. YORK  
TO  
BROWN  
10.00 AC

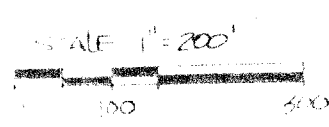

THE EAST LINE OF  
THE SE 1/4 SEC. 32

THE STATE OF  
MISSISSIPPI

THIS SURVEY WAS MADE FOR METALLIC BOUNDARY  
AT THE REQUEST OF MR. BRAD MONROE, OF  
BROWN REALTY.

THE SE CORNER OF  
THE SE 1/4 SEC. 32

SURVEY PLAT FOR PROPERTY TRANSFER	
YORK TO BROWN	
PT. SE 1/4 SECTION 32 - T22N R17E	
MONROE TOWNSHIP	
RICHLAND COUNTY, MISSISSIPPI	
DATE: NOV. 2, 1981	SCALE: 1" = 200'
DRWG. NO: 811719	DRAWN BY: JCS

JUSTIN A. SEILER  
DRAWN BY JUSTIN A. SEILER  
REG. SURVEYOR # 4421