

FROM: \_\_\_\_\_

RICHLAND COUNTY  
ENGINEERING DEPT.

398 N. MAIN ST.

MANSFIELD, OHIO 44902

TO: BOOKWALTER REPORT

SUBJECT: SECURE & PART OF S1E 1/4 SEC 32

TWP. 22, R-17 MONROE TWP,

RICHLAND CO, OHIO



SCALE 1" = 100'

DATE: 11/27/71

PREPARED BY - C.F. ROLLINS JR.  
REG SUR #4485

S1E COR S1E 1/4  
SEC 32, T-22  
RANGE 17

Boff Rb.  
T.H. #373

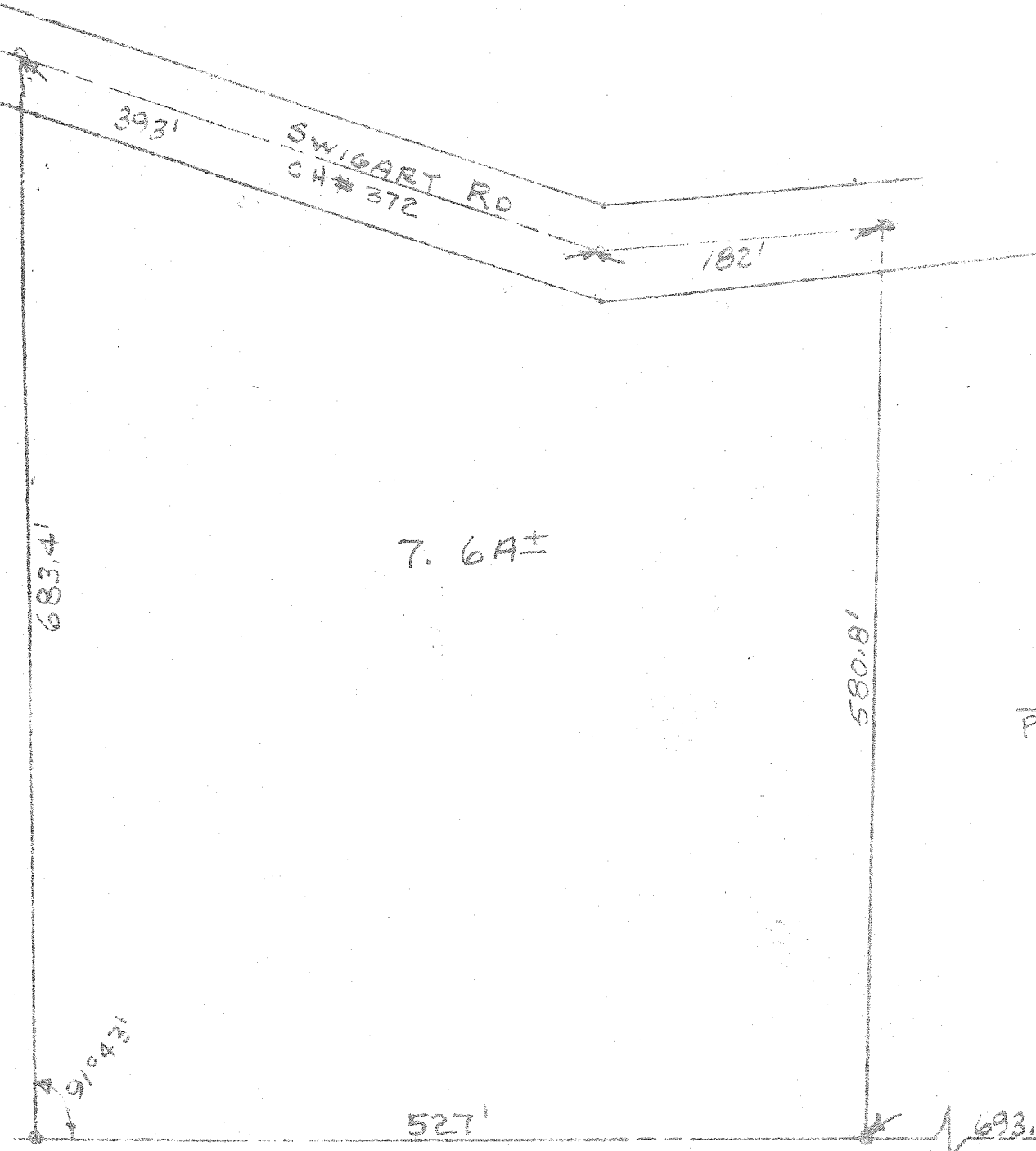

7.6A±

683.4'

910.43'

527'

580.8'

693.33'

393'

182'

SWIGART RD  
CH # 372