

SURVEY FOR
ROBERT A. THOMPSON

$D_c = 3^\circ 20'$
 $R = 1718.87'$
 $A = 295.39'$
 $E = 295.03'$
 $S 55^\circ 42' 23" E$

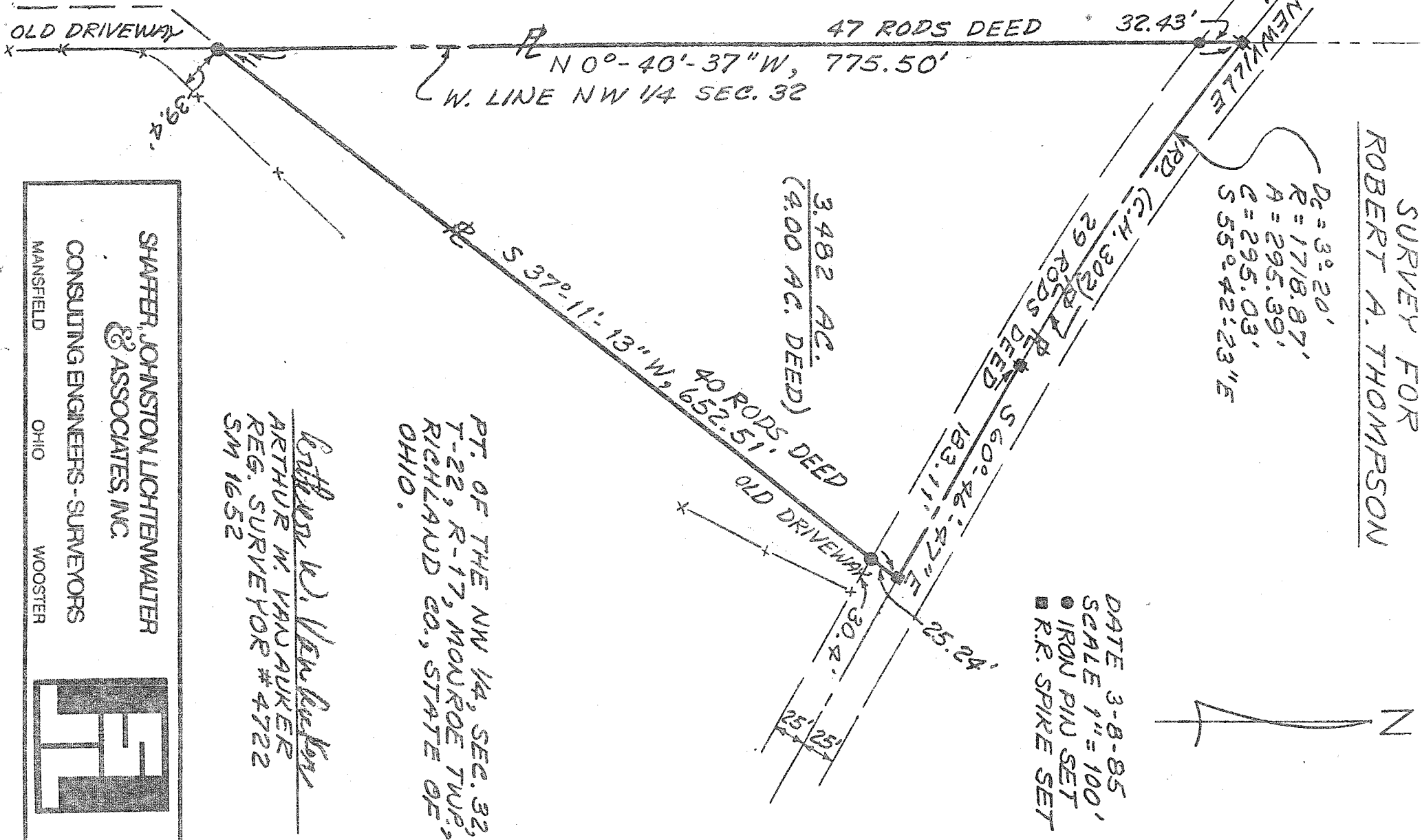

DATE 3-8-85
 SCALE 1" = 100'
 ● IRON PIV SET
 ■ R.R. SPIKE SET



PT. OF THE NW 1/4, SEC. 32,
 T-22, R-17, MONROE TWP.,
 RICHLAND CO., STATE OF
 OHIO.

Arthur W. Van Auker
 ARTHUR W. VAN AUKER
 REG. SURVEYOR # 4722
 SM 1652

SHAFFER, JOHNSTON, LICHTENWALTER
 & ASSOCIATES, INC.
 CONSULTING ENGINEERS - SURVEYORS
 MANSFIELD OHIO WOOSTER