

PLAT OF SURVEY
 BEING PART OF THE S.E. 1/4, SEC. 30,
 T. 22, R. 17, MONROE TOWNSHIP,
 RICHLAND COUNTY, OHIO. 6-30-83

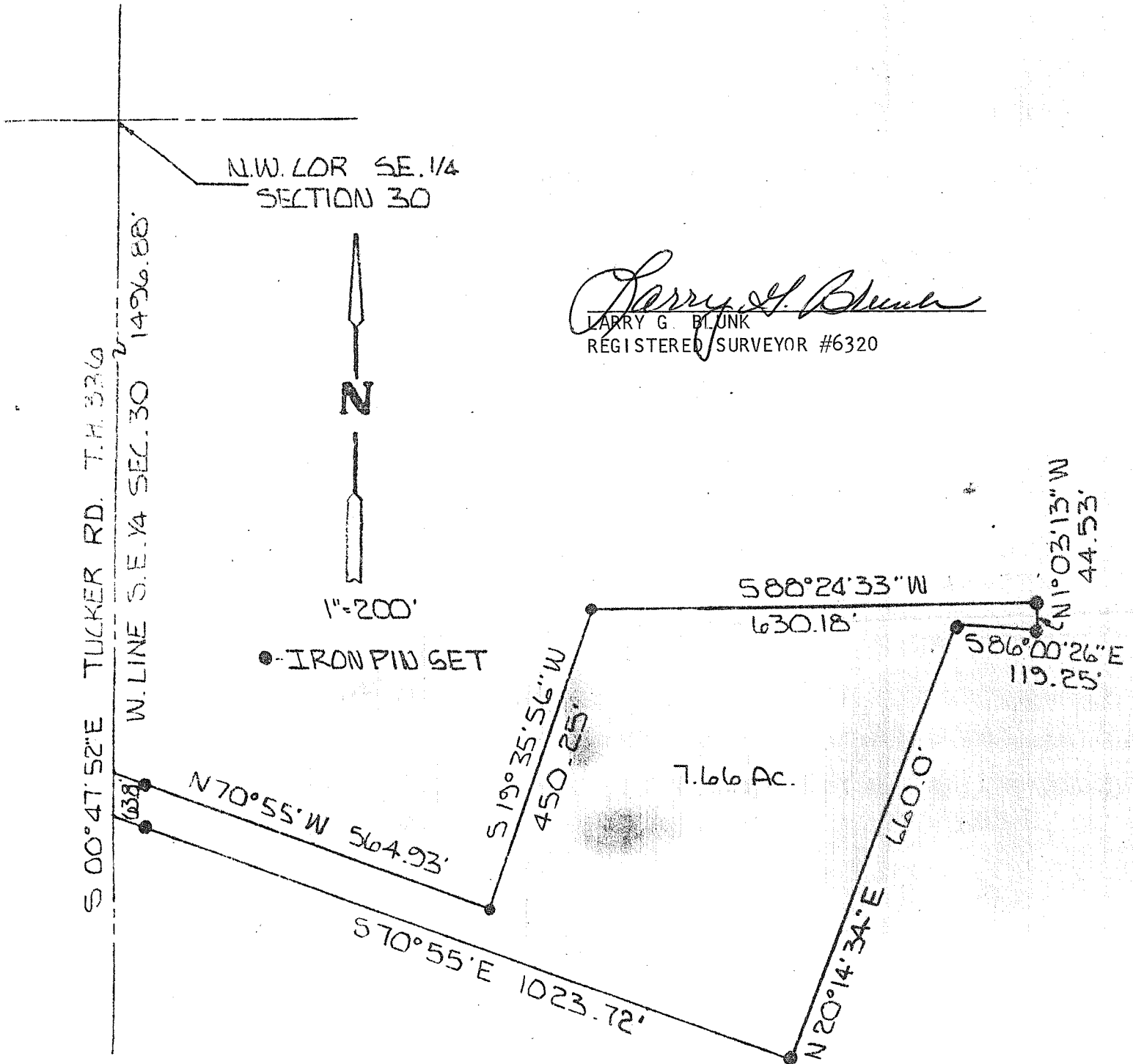

Larry G. Blunk
 LARRY G. BLUNK
 REGISTERED SURVEYOR #6320

Yours