

BEARING	DIST.	SIN	COS	N	S	E	W	DMD	N	S
S 28°-30' W	410.	.4772	.8788		360.3		195.6	439.4		158.315
N 25°-40' W	248.	.4331	.9013	223.5			107.4	136.4	30.485	
N 5°-50' W	143.	.1016	.9948	142.3			14.5	14.5	2.063	
N 64°-02' E	140.34	.8990	.4378	61.4		126.2		126.2	7.749	
S 70°-43' E	202.62	.9439	.3302		66.9	191.3		443.7		29.684
				427.2	427.2	317.5	317.5		40.297	187.999
									40.297	187.999
									-40.297	
									243560	147.702
									Acres = 1.70	

Monroe Twp.
Section 29
Northwest Qt.

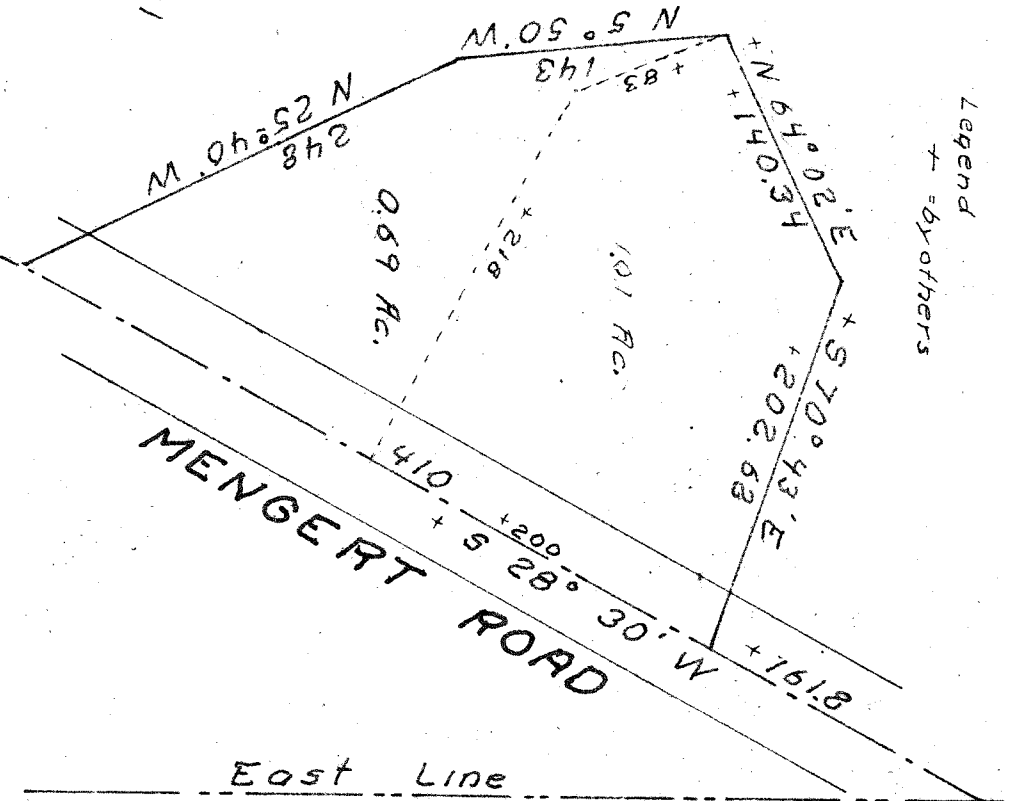

SWIGART & LINGER
SURVEY

Oct. 1973
S. Horn, SUR. 831
N° 28-20-80

Being a part of the Northwest quarter of section 29 of Monroe Township, Richland County, Ohio. Described further. Beginning at a point on the center of Menger Road, 161.8 ft. South 28° 30' West, of the point of intersection of the center of said road and the East line of said quarter.

Thence: South 28° 30' West, 410. ft. with said road center.
Thence: North 25° 40' West, 248. ft.
Thence: North 5° 50' West, 143. ft.
Thence: North 64° 02' East, 140.34 ft.
Thence: South 70° 43' East, 202.62 ft. to the place of beginning.

Save and except: An area of 1.01 acres entirely enclosed within the above described area.

Containing 0.69 acres.