

PLAT OF SURVEY FOR MICHAEL & ROBYN RIDER

SECTION 29 LOT # _____
 TOWNSHIP 22 CITY / VILLAGE _____
 RANGE 17 MONROE TOWNSHIP _____
 QUARTER N.E. RICHLAND COUNTY, OHIO

- LEGEND:
- ▲ - P.K. NAIL FOUND
 - △ - P.K. NAIL SET
 - ◆ - RAILROAD SPIKE FOUND
 - - RAILROAD SPIKE SET
 - - FENCE POST FOUND
 - - IRON PIN FOUND
 - - IRON PIN SET - CAPPED
- BLUNK 6320 "

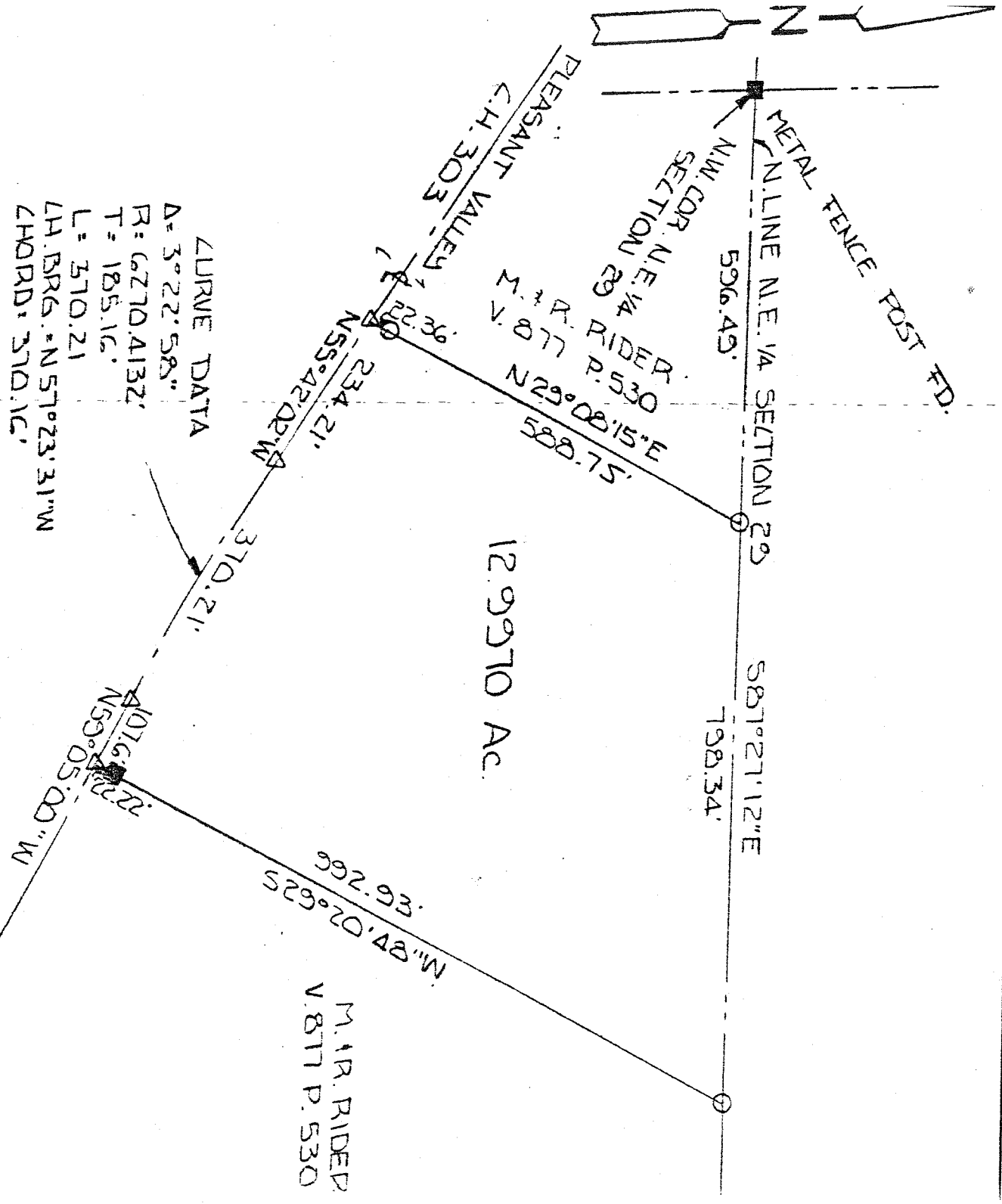

TRH INITIAL
 TRANSFER APPROVED
 JACK REINER
 RICHLAND CO. AUDITOR

3-5-98 DATE

NEW SPLIT
 TAX MAP APPROVED

JK INITIAL
 DATE 3-5-98



BASIS OF BEARINGS: ASSUMED

I HEREBY CERTIFY THAT THE ABOVE PLAT AND THE FIELD SURVEY IT REPRESENTS ARE TRUE TO THE BEST OF MY KNOWLEDGE

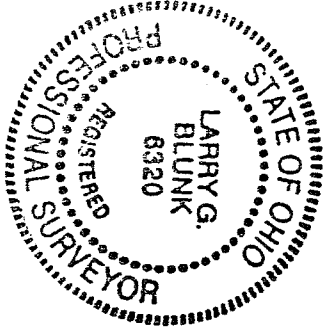

Larry G. Blunk
 LARRY G. BLUNK
 PROFESSIONAL SURVEYOR # 6320

2/27/92 DATE