

PLAT OF SURVEY
 FOR
 CLIFFORD HARVEY
 BEING PART OF THE NORTHWEST 1/4, SOUTHWEST 1/4,
 AND SOUTHEAST 1/4, SECTION 28, TOWNSHIP 22, RANGE
 17, MONROE TOWNSHIP, RICHLAND COUNTY, OHIO,
 OCT. 9, 1990

SCALE : 1" = 200'
 0 - IRON PIN SET AND CAPPED
 * BLUMK #6320
 • IRON PIN FOUND
 Δ - P.K. NAIL SET
 BASIS OF BEARINGS: ASSUMED

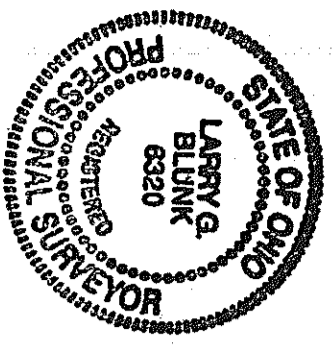

By *Larry G. Blumk*
 CLIFFORD HARVEY #6320

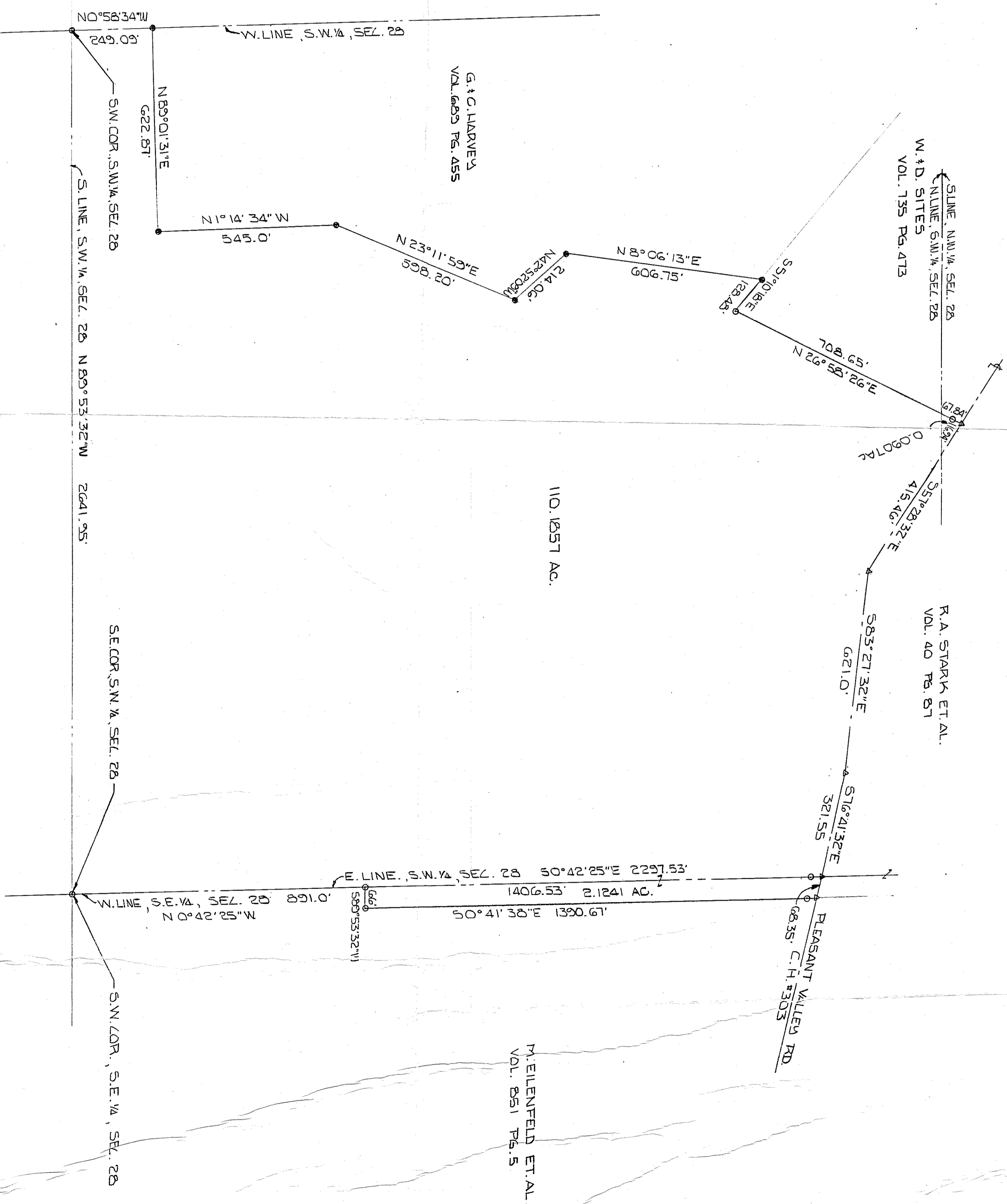

DATE	APPROVED BY	DRAWN BY
		SCALE
		REVISION
		DRAWING NUMBER