

PLAT OF SURVEY  
FOR

CLIFFORD HARVEY

BEING PART OF THE SOUTHEAST 1/4 SECTION 28, TOWNSHIP 22 RANGE 17, MONROE TOWNSHIP, RICHLAND COUNTY, OHIO.  
OCT. 10, 1990

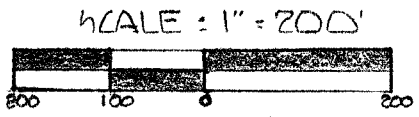
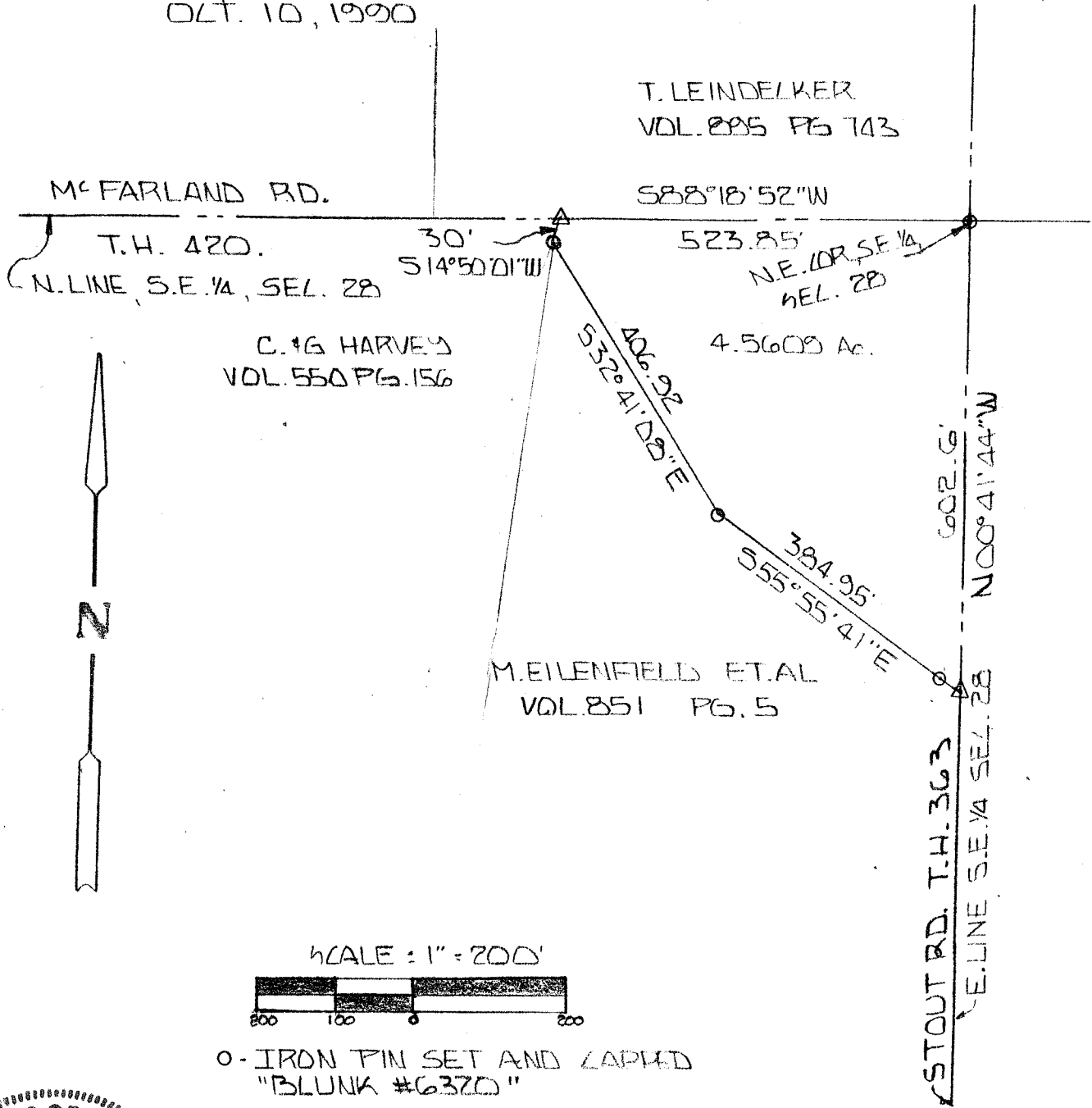

○ - IRON PIN SET AND CAPPED  
"BLUNK #6320"  
△ - P. K. NAIL SET  
BASIS OF BEARINGS: ASSUMED

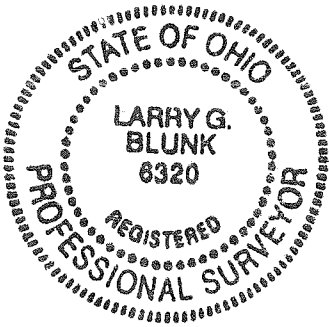

BY Larry G. Blunk  
LARRY G. BLUNK #6320

DESCRIPTION  
FOR  
CLIFFORD HARVEY

LOCATED IN THE TOWNSHIP OF MONROE, COUNTY OF RICHLAND, STATE OF OHIO AND BEING A PART OF THE SOUTHEAST QUARTER OF SECTION 28, TOWNSHIP 22, RANGE 17 AND MORE PARTICULARLY DESCRIBED AS FOLLOWS:

BEGINNING AT AN IRON PIN SET IN THE NORTHEAST CORNER OF THE SOUTHEAST QUARTER OF SECTION 28.

THENCE S 88° 18' 52" W ALONG THE NORTH LINE OF THE SOUTHEAST QUARTER OF SECTION 28, SAID LINE ALSO BEING THE CENTERLINE OF MC FARLAND RD. T.H. 420, A DISTANCE OF 523.85 FEET TO A P.K. NAIL SET.

THENCE S 14° 50' 01" W A DISTANCE OF 30.0 FEET TO AN IRON PIN SET.

THENCE S 32° 41' 08" E A DISTANCE OF 406.92 FEET TO AN IRON PIN SET.

THENCE S 55° 55' 41" E PASSING THRU AN IRON PIN SET AT 354.95 FEET A TOTAL DISTANCE OF 384.95 FEET TO A P.K. NAIL SET ON THE EAST LINE OF THE SOUTHEAST QUARTER OF SECTION 28, SAID LINE ALSO BEING THE CENTERLINE OF STOUT RD. T.H. 363

THENCE N 00° 41' 44" W ALONG THE EAST LINE OF THE SOUTHEAST QUARTER OF SECTION 28 A DISTANCE OF 602.6 FEET TO THE PLACE OF BEGINNING AND CONTAINING 4.5609 ACRES MORE OR LESS BUT SUBJECT TO ALL LEGAL HIGHWAYS ALSO ALL EASEMENTS OF RECORD.

BASIS OF BEARINGS: ASSUMED

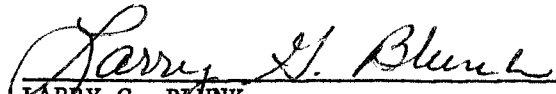
  
LARRY G. BLUNK  
REGISTERED SURVEYOR #6320  
OCTOBER 10, 1990



APPROVED  
TAX MAP OFFICE

E.A.N.  
INITIAL

10-16-90  
DATE