

PLAT OF SURVEY
 FOR
 CLIFFORD HARVEY
 BEING PART OF THE NORTHWEST 1/4, SOUTHWEST 1/4,
 AND SOUTHEAST 1/4, SECTION 28, TOWNSHIP 22, RANGE
 17, MONROE TOWNSHIP, RICHLAND COUNTY, OHIO,
 OCT. 9, 1990

- - IRON PIN SET AND CAPPED
 - * BLUMK #6320
 - - IRON PIN FOUND
 - ▲ - P.K. NAIL SET
- BASIS OF BEARINGS: ASSUMED

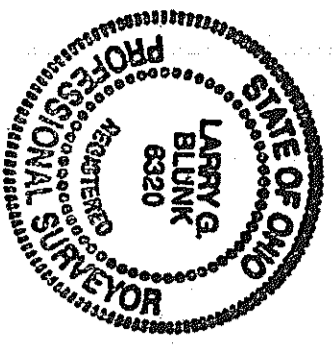

By *Larry G. Blumk*
 Larry G. Blumk #6320

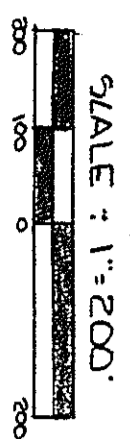
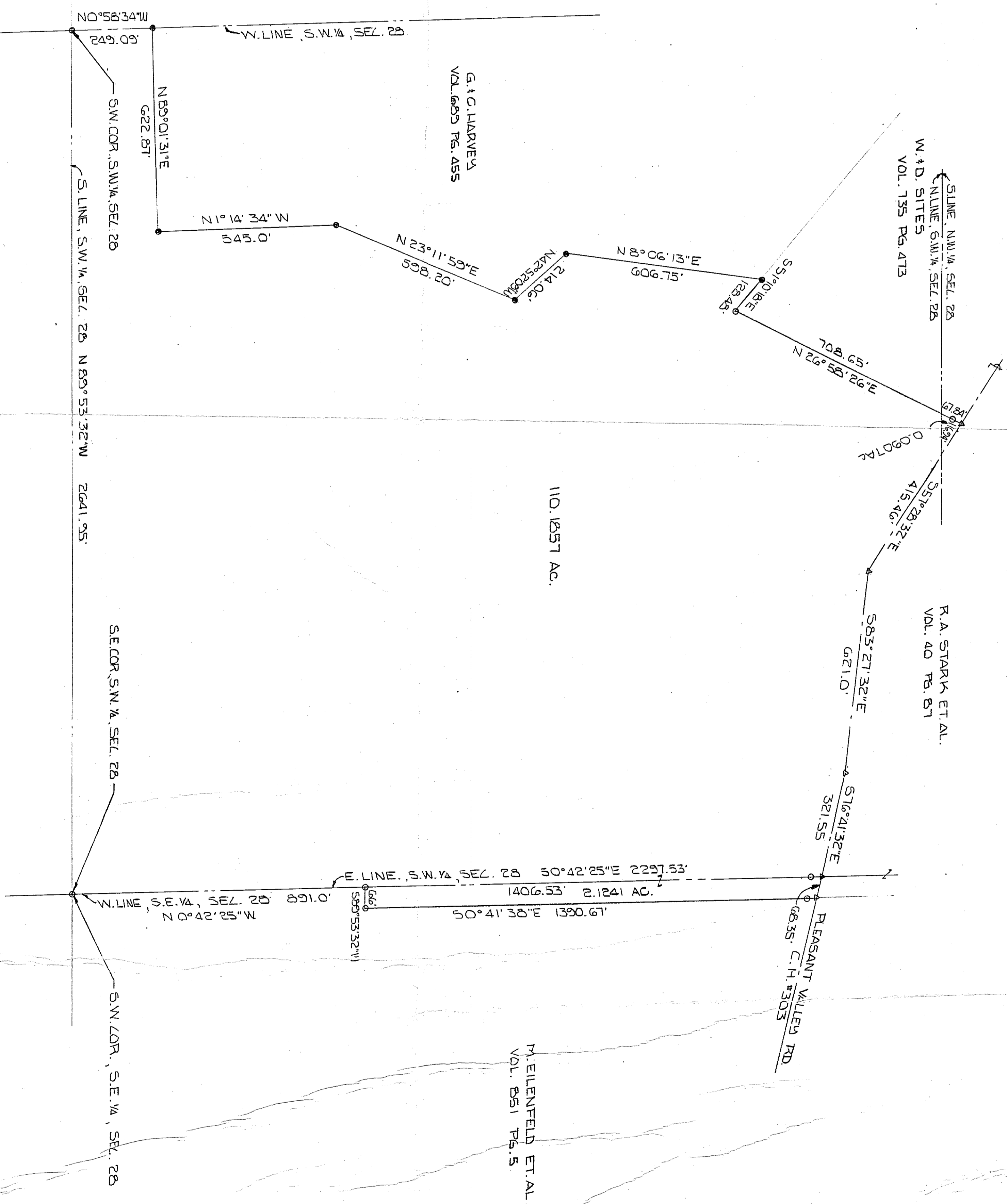

DATE	APPROVED BY	DRAWN BY
		SCALE
		REVISION
		DRAWING NUMBER