PLAT OF SURVEY
FOR
CLIFFORD HARVEY
BEING PART OF THE NORTHWEST 1/4, SOUTHWEST 1/4, AND SOUTHEAST 1/4 SECTION 28, TOWNSHIP 22, RANGE 17, MONROE TOWNSHIP, RICHLAND COUNTY, OHIO.
OCT. 9, 1990

SCALE : 1" = 200'

200 100 0 200

o - IRON PIN SET AND CAPPED "BLUNK #6320
● - IRON PIN FOUND
Δ - P.K. NAIL SET
BASIS OF BEARINGS: ASSUMED

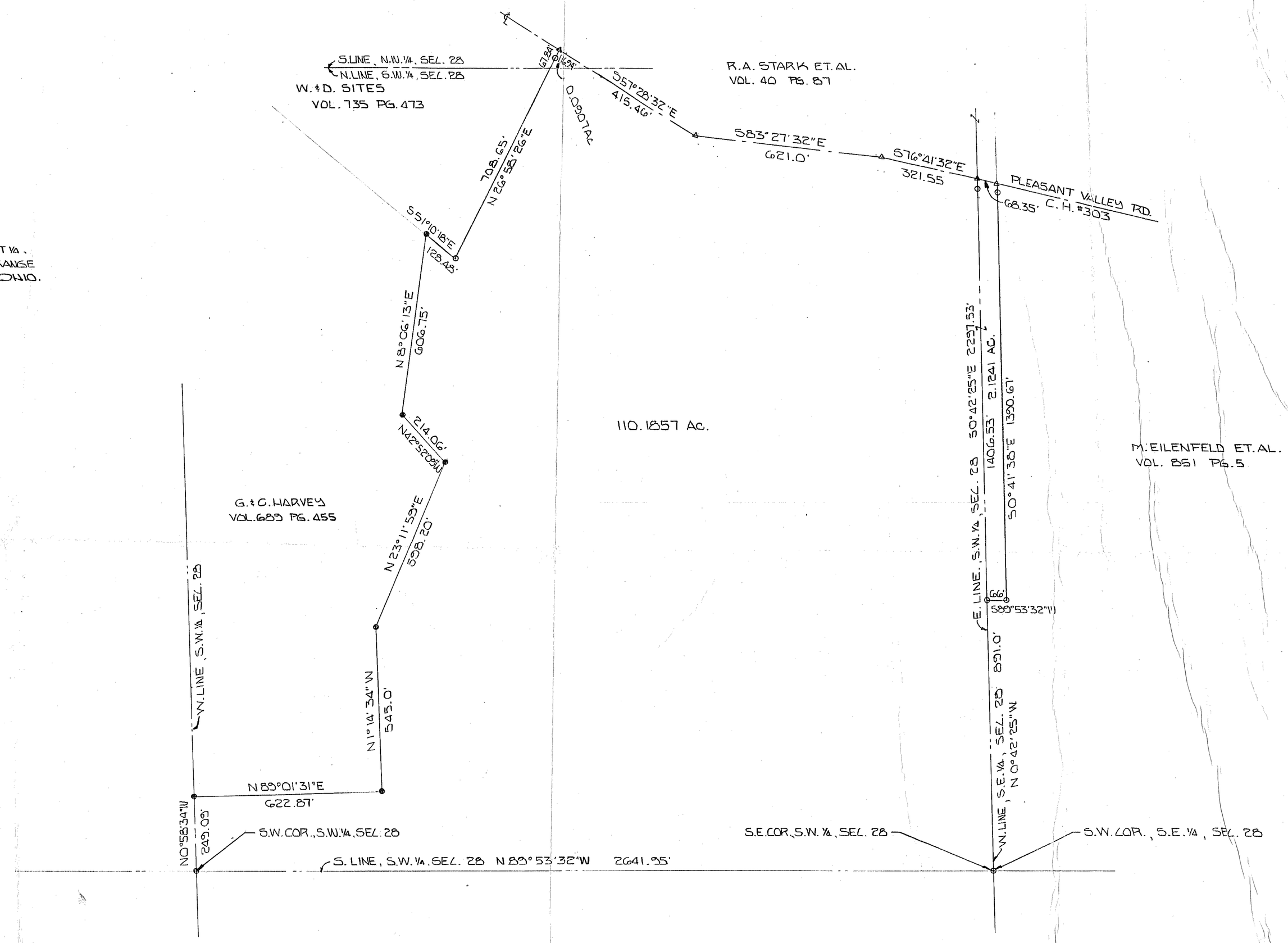

BY Larry G. Blunk
LARRY G. BLUNK #6320

STATE OF OHIO
LARRY G. BLUNK
6320
REGISTERED
PROFESSIONAL SURVEYOR

	SCALE	DRAWN BY
		REVISED
DATE	APPROVED BY	DRAWING NUMBER

ALBANENE ® 10 5455