

PLAT OF SURVEY  
FOR

OK E.A.N.  
9-24-90

CLIFFORD HARVEY

BEING PART OF THE SOUTHWEST 1/4, SECTION 27, TOWNSHIP 22, RANGE 17, MONROE TOWNSHIP, RICHLAND COUNTY, OHIO, SEPT. 19, 1990

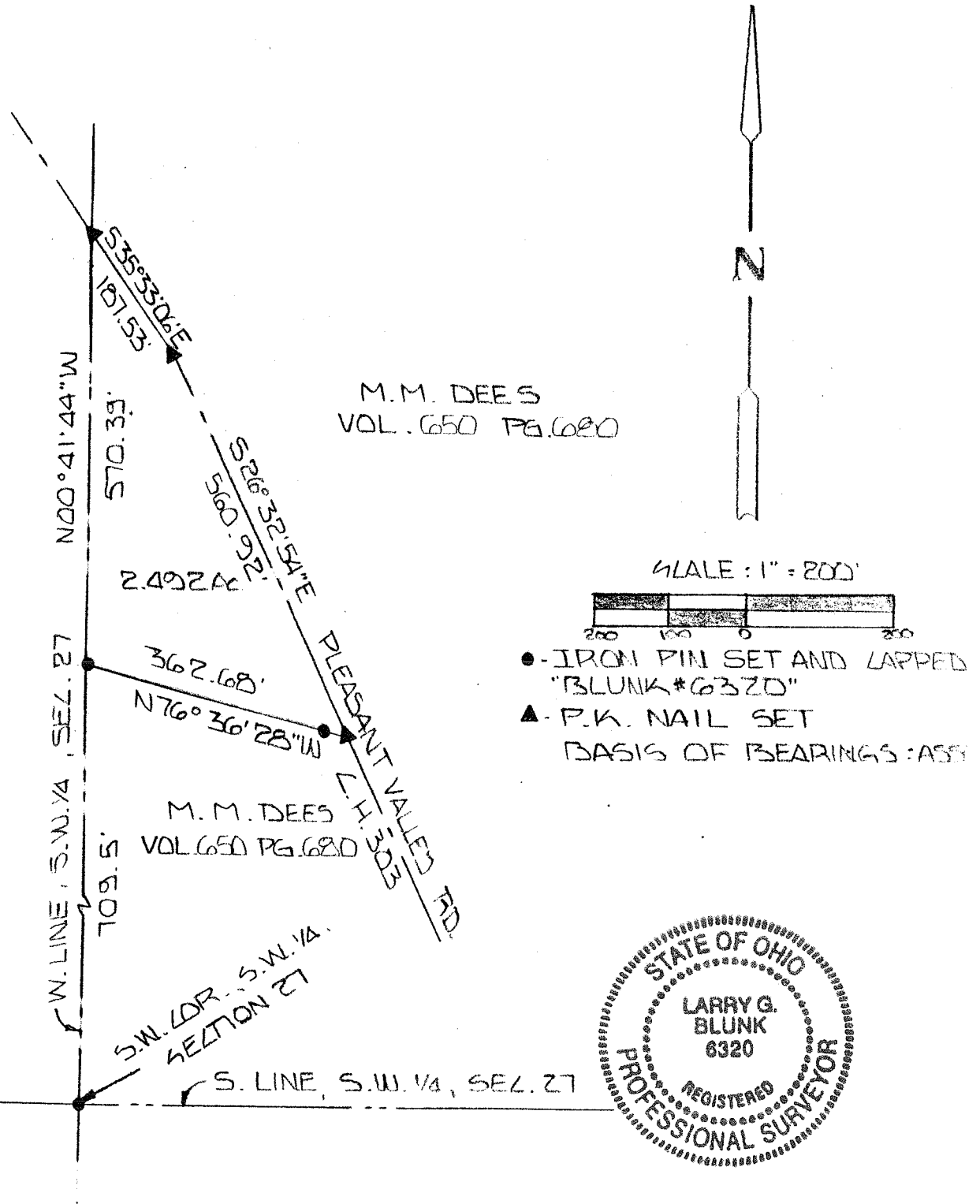

BY *Larry G. Blunk*  
LARRY G. BLUNK #6320

DESCRIPTION  
FOR  
CLIFFORD HARVEY

LOCATED IN THE TOWNSHIP OF MONROE, COUNTY OF RICHLAND, STATE OF OHIO AND BEING A PART OF THE SOUTHWEST QUARTER OF SECTION 27, TOWNSHIP 22, RANGE 17 AND MORE PARTICULARLY DESCRIBED AS FOLLOWS:

BEGINNING AT AN IRON PIN SET IN THE SOUTHWEST CORNER OF THE SOUTHWEST QUARTER OF SECTION 27.

THENCE N 00° 41' 44" W ALONG THE WEST LINE OF THE SOUTHWEST QUARTER OF SECTION 27 A DISTANCE OF 709.5 FEET TO AN IRON PIN SET AND THE TRUE PLACE OF BEGINNING.

THENCE CONTINUING N 00° 41' 44" W ALONG THE WEST LINE OF THE SOUTHWEST QUARTER OF SECTION 27 A DISTANCE OF 570.39 FEET TO A P.K. NAIL SET IN THE CENTERLINE OF PLEASANT VALLEY RD. C.H. 303.

THENCE S 35° 33' 06" E ALONG THE CENTERLINE OF PLEASANT VALLEY RD. C.H. 303 A DISTANCE OF 187.53 FEET TO A P.K. NAIL SET.

THENCE S 26° 32' 54" E ALONG THE CENTERLINE OF PLEASANT VALLEY RD. C.H. 303 A DISTANCE OF 560.92 FEET TO A P.K. NAIL SET.

THENCE N 76° 36' 28" W PASSING THRU AN IRON PIN SET AT 30.0 FEET A TOTAL DISTANCE OF 362.68 FEET TO THE TRUE PLACE OF BEGINNING AND CONTAINING 2.492 ACRES MORE OR LESS BUT SUBJECT TO ALL LEGAL HIGHWAYS ALSO ALL EASEMENTS OF RECORD.

BASIS OF BEARINGS: ASSUMED

  
LARRY G. BLUNK  
REGISTERED SURVEYOR #6320  
SEPTEMBER 20, 1990

