

E-189

E-189

SURVEY PLAT of a 23.106 ACRE PARCEL

Grantor: J.D. & C.J. Lance, & R.A. & J.K. Lemon
Deed Vol. 844, Pg. 724

SW QUARTER of SECTION 27
T-22-N, R-17-W
Monroe Township
RICHLAND COUNTY, OHIO

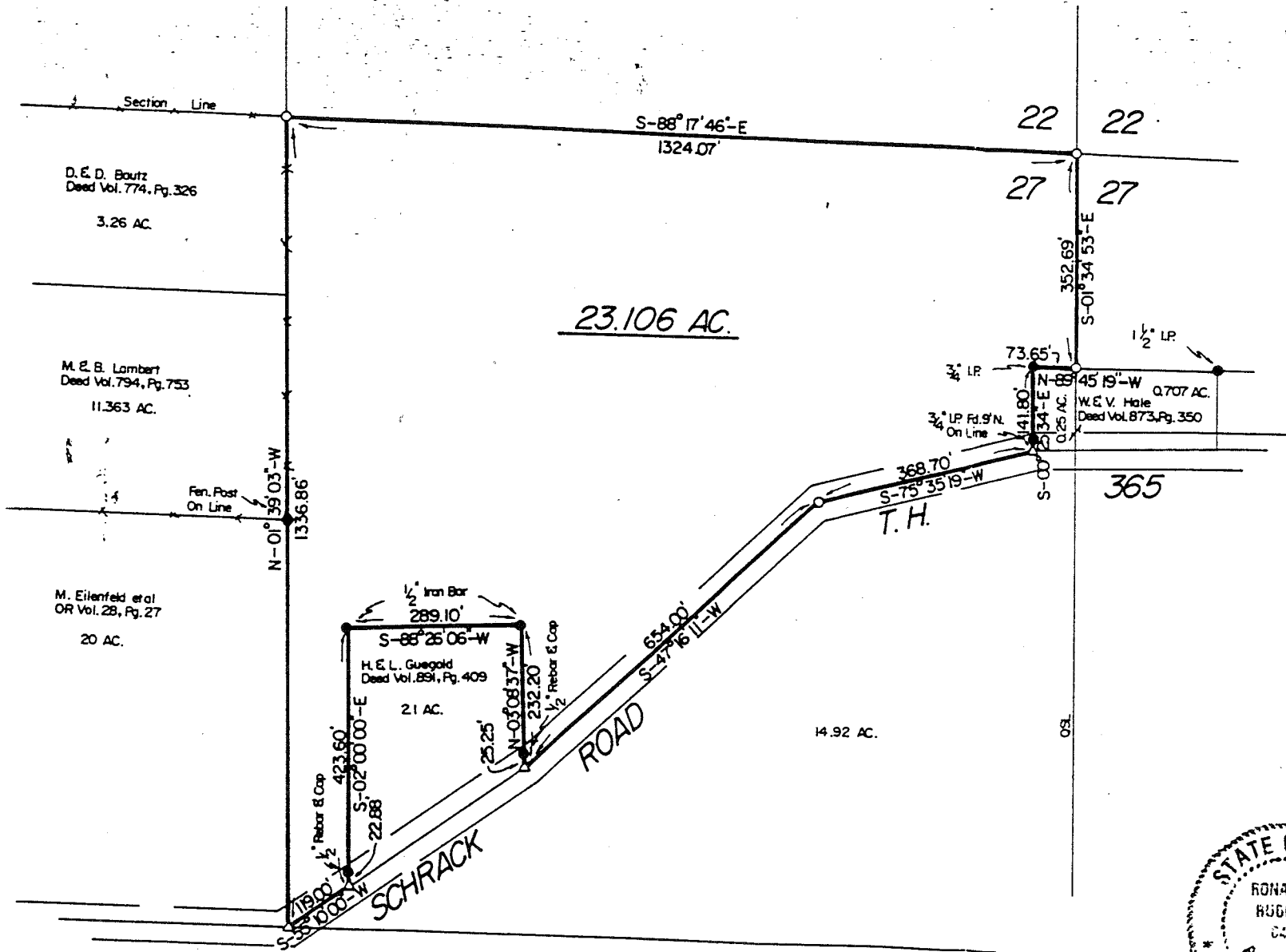

- Fence Post
- Stone Corner
- Iron Pipe Or Pin Fd.
- ▲ RR Spike Fd. In Roadway
- △ RR Spike Set In Roadway
- 5/8" x 30" Bar With Yellow Plastic Cap Marked RUDOLPH Set 6449

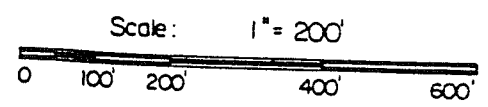

I Certify This Survey And Plat To Be Correct To The Best Of My Knowledge.

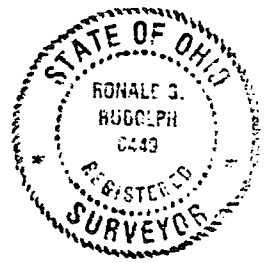

Date: 5-13-22
 Ronald G. Rudolph P.S. No 6449
 R.G. RUDOLPH SURVEYING, INC.
 405 W. Liberty St.
 Wooster, Ohio 44691

NEW SURVEY
 OF EXISTING PARCEL
 TAX MAP APPROVED
 EAM 21-22
 INITIAL DATE

Job No. 5967B